COLORADO SPRINGS GAZETTE.

NUMBER 5008. COLORADO SPRINGS, COLO., SATURDAY, MAY 19, 1894. PRICE FIVE CENTS.

WRECKS WERE MANY

The Michigan Shore Strewn With Broken Vessels.

DOZEN LIVES WERE LOST.

Wrecks Dashed to Pieces in Sight of the City's Crowds—Valiant Life Savers—Lumber Ships Wrecked—Stirring Scenes.

Chicago, May 18.—Lake Michigan has been lashed and churned for months past, but it was to-day by the fierce wind that has been sweeping down from the North for the past 36 hours. Late to-night it is reported that 12 or 15 lives have been lost along the shore of this city and its suburbs. The only other point reporting loss of life is Milwaukee, where six of the Chamberlain Cummings crew were drowned this afternoon before they could be rescued by the life-saving crew. Half a dozen schooners and smaller craft have foundered off this city during the day, and a score or more are dismantled and drifting, making an almost hopeless fight against the gale and the huge waves that every few minutes sweep over them, endangering the lives of those who are still on board.

Heroic Life Savers.

It has been a day of heroic effort and great suffering for the life saving crews stationed along the shore. At least 20 vessels are anchored outside the harbor waiting for the storm to subside. All are more or less damaged, and the signs of disaster that have appeared among them from time to time during the day have kept the life savers busy. Twenty-five or 30 men have been brought in, all exhausted and suffering intensely from exposure and cold. In several cases they arrived too late, and a corpse was found among the half conscious sailors, who, benumbed by the cold and unable to protect themselves, were almost beaten to death by the furious waves.

At midnight the storm has not abated, and every hour increases the peril of those on board the numerous vessels outside the harbor, pulling at their anchor and in imminent danger of being brought in collision with each other or of being pounded to pieces on the beach.

Scenes of Horror.

Scenes of horror that chilled the blood of thousands of spectators were enacted in the harbor, two miles below the Illinois Central depot in the early evening. As the storm increased in violence during the afternoon the waves grew mountain high, dashing over the breakwater, whelming the tracks and enveloping the passing trains with torrents of spray. Out in the harbor a dozen three-masted schooners, heavily laden with lumber from Michigan, were riding at anchor. A few minutes after 4 o'clock three of the number hoisted signals of distress, and officers on shore telephoned to the police and fire departments, as well as to the life-saving station at Jackson Park. A few minutes later the three-master Evening Star of this city, parted her chains and came for the shore like a rocket. She struck the heavy piling of the breakwater and her timbers crushed in as though they were egg shells. As the vessel struck the six sailors aboard jumped for their lives. Five landed on a pile of scrap iron, going on allfours, but the sixth, a Norwegian named Olsen, missing land by a couple of feet, went down into the waves. The cheers that had broken from thousands of spectators turned into a groan as the man disappeared from view. The next moment a succession of monster waves had cleaned the deck of thousands of feet of plank which covered the surface of the water and made any attempt to reach the unfortunate man impossible.

Another Ship Adrift.

Hardly had the Star struck when there was a shout from the throng of excited sightseers, and it was seen that another three-master had parted her ropes and was coming ashore. This was the Jack Thompson, also lumber laden. She followed the path of the Star, and came helm on the breakwater, unfortunate. The shock precipitated into the water the timber on the starboard side upon which the five members of the crew were standing. Four of them clung to a big plank, to which they held on like grim death, meanwhile pelting at the top of their voices for help. The fifth man could not been seen for a moment, but was finally discovered hanging by one hand to a spar a couple of hundred yards north. By this time the life boat had arrived from Jackson Park, but it was evident that any attempt to launch it would only result in its being dashed to pieces, and the crew turned their attention to the rescue of the men in the water. Several unsuccessful efforts to cast lines were made, but finally a rocket was thrown across the raft, and caught by one of the sailors. The throng held its breath as the rope was slowly drawn in, for it seemed as though every wave would wash the unfortunates back into the waters; but when the land was reached and the benumbed men were helped ashore, the rescuers were rewarded by a roar like the reverberation of artillery.

In the meantime the other member of the crew had been washed into a pier adjoining Twenty-second street, where he managed to cling to the piling and was picked up by some of the spectators.

A Two-Master Wrecked.

Shortly after 6 o'clock the two-master Murphy, lumber laden, came ashore within 50 yards of the Thompson. She was driven so close to land that the crew had little difficulty in jumping ashore. The waves swept the decks of all three vessels clean, and within an hour the beach for a couple of miles was strewn with lumber. The Evening Star and the Thompson were breaking up to-night.

Shortly after 6 o'clock another big three-master, which had been riding at anchor about a mile out, parted her chains and commenced to come for the shore at Twenty-ninth street. By this time fully ten thousand men, women and children lined the lake front for a distance of a mile, and tens of thousands more occupied the windows and roofs of the private residences and flat buildings that command a view of the lake. A babel of voices mingled with the shrieking of the wind, and the roar of the waves, as the schooner came nearer and nearer the shore. Darkness was coming on, but it was seen that eight men were clinging to the rigging. For a moment when the vessel was a few hundred yards from shore it seemed as though her anchor had found an abiding place, but a moment later a wave bigger than all the rest came sweeping down from the northwest, and, upon its crest the boat was carried toward the piling. She rebounded like a rubber ball, while another wave came sweeping over the rigging.

Saved From Death.

In the meantime the life-saving crew, reinforced by a half dozen firemen, had made ready their lines. The first rocket took effect and one by one the men were brought ashore, while the thousands gave their voices heard above the roar of the water. When the eight men had been rescued it was discovered that the sixth member of the crew was missing, and Peter Enright and Matthew Peterson of the life-saving crew volunteered to go in the vessel. They found the missing man pinned down in the forecastle by a pile of lumber, but just as they were about to extricate the body, the vessel made lurch and the were washed into the water. Ropes had been fastened around their waists, but the floating lumber impeded the efforts to pull them ashore, and it was not until 15 minutes later that more dead than alive, the gallant men were brought to land. They were carried insensible to the private office of Cookes & Brewery and were then taken home. Both were badly cut and bruised and in addition suffered severely from internation cramps. The boat was the John Lorimis McLaren, lumber carrier, of Chicago.

Other Ships in Danger.

At 9 o'clock another of the lumber fleet, about two miles out was throwing out distress rockets and was apparently coming ashore.

About the same time the schooner Myrtle was seen drifting ashore near Twenty-ninth street. Six half-frozen men were clinging to the rigging with the desperation only the close approach of death can give. The schooner leaned over on her side, heaving in the trough of the sea, while wave after wave swept over her. The life-seving crew was busy a mile away, and could give no assistance. Nine officers with plenty of ropes were on the shore, but having no rockets with which to cast their lines they could not help the doomed sailors. The captain, whose name is Warner, was the first to go. A huge wave swept him overboard, and he was not seen again. The men then took refuge in the cabin on the main deck. The schooner had drifted to Thirty-fourth street when her main mast was carried away, taking with it as it fell the side of the cabin. Deprived of this shelter the remaining sailors were washed overboard one by one in full view of the thousands on the shore until but one was left. He took off his clothing during a lull in the storm and jumped overboard, striking out for the shore. He had gone but a few yards, however, when he was carried under by the waves and did not re-appear. Soon after her decks had been swept clear of their human freight the schooner foundered 200 feet off Thirty-fifth street.

Forty Lives Saved.

Forty lives were saved by the crews of the life-saving boats and the tugs of the Chicago companies during the day. Twenty-two of them were saved by the crew from the life-saving station at the Randolph-street viaduct. Only two of the regular crew were available for work in the morning, and the other five members of the brave crew were made up from volunteers among seamen and others who happened to be in the neighborhood of the station. The first act was to rescue from the south pier 12 men who had been in a perilous position all night. They had gone to the pier for fishing during the day. The only man drowned was Thomas Kelsoe, a tailor, who had been fishing for pleasure. One other man was found in a serious condition and was conveyed to the hospital.

The life-savers experienced great difficulty in getting the half-dead men to tie the life lines around their bodies and throw themselves into the water to be pulled to the boat in a minute or so. One of the men named Bloom, the owner of a scow, or "bum boat," refused to tie the line around his body, and jumped into the water and was fished out by the life-saving crew. Five of the men were so exhausted by their all-night imprisonment clinging to the pier that the life-saving crew were compelled to get on the pier and actually throw the sufferers into the water with a line attached to their bodies. They were then pulled on board the boat and taken to the station.

The Work of Rescue.

The next trip of the life-saving crew was to the new North pier, where eight seamen were saved from a death in the water. The rescued men had drifted in rafts and would have been drowned in a short time but for the brave work of the life-saving crew. They found three of the crew of the three-master schooner Mercury, lumber laden, off Twenty-seventh street, drifting towards shore on a raft, and rescued them. The tug Mollie Spencer had previously taken four of the same crew on board in the midst of great danger from the heavy seas.

The life-saving crew was making a third trip to rescue part of the crew of the schooner Rainbow, which was fast going to pieces, when it capsized about a mile from the breakwater. The seven men were thrown into the water and their cork suits only prevented them from sinking. The revenue cutter Andy Johnson at that time started outside the breakwater, but the life-savers struggling in the water say that as soon as their boat capsized the government vessel turned about and went back to calm waters. The tug Perfection, however, had seen the accident, and at the risk of the lives of the crew, came to the rescue. The last of the life-savers was taken from the water about three-quarters of an hour after the boat had capsized. The work of rescue went on and the crew of the Loomis McLaren, a lumber laden schooner, were next rescued. The first mate only was lost, but it was not because the life-savers did not try to bring him ashore alive. The men who were saved reported that he was lying dead in the forecastle forward, having probably been killed by a line catching around his neck, or by being struck with the shifting lumber which closed the hatchway of the wrecked vessel.

At midnight the velocity of the wind was 45 to 50 miles an hour. The members of the various life-saving crews and the officers from the police stations on the south side of the city are patrolling the beach and will continue to do so during the night to render any assistance in their power to any seamen who may be in danger of losing their lives. There are about 30 vessels riding at anchor outside the breakwater, and some of them may be able to weather the gale all night.

Storm in New England.

New York, May 18.—The storm in New England to-night was very severe, but no details can be obtained, as all telegraph wires are down.

Utah Coxeyites in Denver.

Denver, May 18.—Sixty members of the band of Coxeyites arrived in Denver this morning, having taken forcible possession of a Gulf stock train last night in Pueblo. Rather than have the train delayed the men were allowed to ride. Seventy-five more arrived in Grand Junction this morning from Utah and are coming to Denver.

Coxeyite Army Notes.

Green River, Wyo., May 18.—Judge Riner to-day issued an order directing Marshal Rankin to remove the industrial prisoners to Boise City, Idaho, and deliver them to the officers of the United States court for the Idaho district. Two companies of the 17th infantry as an escort to the men left here with them this afternoon.

A company of about 40 men boarded an east-bound freight at Echo, Utah, early this morning. The cars were side-tracked and the engine pulled out with the remainder of the train. Marshal Pinkham received a message from Deputy O'Brien at Wallace, Idaho, this morning stating that Jeffreys, the leader of the Industrials from Spokane, has arrived there and rented a hall, and it is believed that it is his intention to mass the men there for the purpose of capturing a Northern Pacific train.

The Cour d'Alene miners have offered to give them assistance. The deputy says that the marshals will be of little use if an attempt is made to capture a train for the feeling is bitter against them.

REVIEW OF TRADE.

R. G. Dun & Co.'s Weekly Commercial Summary.

SOME INDUSTRIES IMPROVING.

Commodities Lower Than Ever Before—The Gold Reserve Falling—Cotton Receipts Feeling and Railroad Stocks are Low.

New York, May 18.—R. G. Dun & Co.'s Weekly Review of Trade to-morrow will say:

The obstacles to improvement do not lessen. The strikes of coal miners and coke workers have not ceased, but have caused the stoppage of numerous works this week, and embarrassment to some railroads. The conference at Cleveland exhibited much angry feeling, and wider difference than had been expected, and seems to render agreement more distant. Proceedings in the Senate do not indicate that the latest form of tariff revision has made speedy final action more probable. Yet the recuperative force of the country is so great that observers are constantly amazed at the volume of business being transacted, the tonnage being transported, the number of works resuming operation, and the general soundness of trade, notwithstanding influences which in any other land would produce dire disaster.

Some industries are clearly doing better. For the first time in many months the shipments of boots and shoes from the East exceed those of the corresponding week last year. There is sensible improvement in the demand for women's goods, especially from the South, though the West is backward. Some shading of prices in leather has not brought out increased business. Once more the sales of wool, 16,500,500 pounds for the week at the three chief markets, against 2,616,000 last year, indicate preparation for some manufacture and resumption of work by some idle mills is announced, although there are many others which expect to close with this month if samples now being distributed do not bring satisfactory orders. To a remarkable extent it is a hand to mouth business, as manufacturers wait for clothiers and clothiers wait for retailers. Excessive stocks and low prices of cotton, a misfortune to growers, keep many mills in operation which would otherwise stop, but attempts to advance some kinds of goods have brought no better trade.

So a real calamity, the long strike of miners, results in better prices for Bessemer iron, steel and many steel products, and to iron making concerns of the East partly compensates for the overwhelming advantage which the Pittsburg and Ohio regions had secured in the fierce competition for some months. Foundry and mill iron are in abundant supply with little change in price, and though the demand for finished goods is not large, firmer prices appear where there might be demoralization if part of the works were not forced to close.

Last March, shortly after wheat fell for a single day below 60 cents for the first time, prices of all commodities were the lowest ever recorded in this country. But this week even that low water mark has been passed, and the average of prices is 12.2 per cent. lower than a year ago. Wheat has sold at 57 cents for May and 57 7-8 for July, though Western receipts have been only 1,215,543 bushels for the week against 2,813,000 last year. Exports were but 791,727, against 2,600,164 bushels last year, and the fact that gold goes instead of wheat at 57 cents, or cotton at 7.19 cents, has more weight than the rapidly brightening prospects of yield next fall. While wheat has fallen 2 cents and cotton 1-8, corn has declined a cent with large receipts and insignificant exports; pork has declined 50 cents per barrel, lard 10 cents and hogs 5 cents per hundred pounds and coffee is an eighth lower.

There is no "scramble for gold" visible abroad, and the reserve in the Bank of England is the largest ever known, but $6,250,000 gold has been shipped this week, following about as much in each of the two preceding weeks. Most of the gold is drawn from the treasury through presentation of notes for redemption and the gold reserve is falling rapidly.

Customs receipts are again 32 per cent. less than a year ago, and internal revenue 7 per cent. less, and the proportion paid in gold is insignificant. Banks hold large reserves, but are sure to be called upon for movement of crops. A feeling of disquietude has weakened stocks, the average for railways having declined $1.43 per share, and of trusts $2.05 per share for the week. Railroad earnings in May thus far are 17.5 per cent. smaller than last year, although east-bound tonnage is quite large. The decrease in domestic trade represented by clearings is 23.7 per cent. for the week, and only 17.1 outside New York, which is less than any other weeks this month. Imports continue about a third smaller than last year, notwithstanding large increase in sugar and coffee, the decrease in other merchandise being very heavy and exports again decrease for the week 11.5 per cent. The soundness of the commercial world is shown in the diminishing importance of failures, the liabilities reported for the second week of May amounting to only $1,907,338, of which $1,170,032 were of trading and $432,004 of manufacturing concerns.

The failures this week have been 229 in the United States, against 247 last year, and 21 in Canada, against 14 last year.

FIFTY-THIRD CONGRESS.

Senate.

Washington, May 18.—A very satisfactory rate of progression on the tariff bill was struck in the Senate to-day, and was kept up from noon until the hour of adjournment. A dozen items that had been left on schedule A, "chemicals, oils and paints," on Thursday evening, were disposed of and schedule B, "earths, earthenware and glassware" was taken up and proceeded with to its close. The next schedule is "metals and manufactures of iron and steel."

The resolution for the daily meeting of the Senate at 10 a. m. and for the taking off of the tariff bill at 10:30 was agreed to after a good deal of discussion in which Mr. Frye (Rep.) of Maine said that, in his opinion, all parliamentary methods should be resorted to to defeat the measure; but he had not been able to get the Republican side of the Senate to take the same view. Mr. Dolph (Rep.) of Oregon professed his readiness to unite with the Senator from Maine. Mr. Allison (Rep.) of Iowa denied the existence of any understanding on the Republican side as to action on the bill, and said that Senators would act on their individual judgments. And Mr. Chandler (Rep.) of New Hampshire warned Democratic Senators not to act on the theory that there would be filibustering against the bill. When the metal schedule was reached the bill went over for the day and the Senate at 6:45 p. m. adjourned.

House.

The first half hour of to-day's session of the House was spent in passing a resolution to give the Committee on Railways and Canals a clerk. That having been accomplished the legislative, executive and judicial appropriation bill for the year ending June 30, 1895, was taken up in committee of the whole. Under an agreement reached by the leaders after an hour's skirmishing general debate on the bill was closed at 5 o'clock and the House voted to adjourn over Saturday. The most of the afternoon was occupied with a discussion of the matter of docking members for absent days, which took a wide range. The occasion for the discussion was the notice by Mr. Boatner (Dem.) of Louisiana of his intention to move an amendment to the bill by which members absent on leave would not be compelled to suffer a reduction of pay.

At 5 o'clock the House took a recess under the rules until 8 o'clock, the evening session to be for the consideration of private pension bills.

DEADLOCK UNBROKEN.

Kansas Republicans Take Four Hundred Ballots.

Olathe, Kan., May 18.—Four hundred ballots have so far been cast in the second district Republican convention and Congressman Funston has not gained one single vote, nor, it is now believed, will he ever gain any more. In fact, it is current talk that he is out of the congressional field at last.

Buchanan of Wyandotte, who had 36 votes the first 150 ballots, gained two more this morning, and may add a few to them, but it is said, on good authority, that a clear majority of the delegates have pledged themselves never to vote for him, and it is thought that he also is out of it.

Buchanan and Funston each declared that he will remain here all summer, if need be, and each has made arrangements for an indefinite stay.

Balloting was resumed at 8:30 o'clock this morning, and the result was unchanged until the 120th ballot was reached, when Buchanan gained 2 votes—one from Parker and one from Smart—giving him and Funston 38 each.

When 200 ballots had been taken, without a change, upon motion of J. P. Harris of Franklin county, a recess was taken until 1 o'clock.

After recess 100 more ballots were cast without any change, except Buchanan dropped to 36 and Smart regained his two lost votes.

WHITNEY FOR GOVERNOR.

A New Yorker With Long Range Political Ambitions.

Chicago, May 18.—An afternoon paper has the following dispatch from Washington:

"A strong intimation has been given out in Eastern Democratic circles that William C. Whitney is to be the Democratic nominee for governor in New York, and if elected to follow this up by aspiring to the presidency in 1896. Congressman Haines of New York, of "Collars and Cuffs" fame, has just returned from Troy and says preparations are going ahead for the nomination of Mr. Whitney, who, Mr. Haines declares, is the only New York Democrat who can be elected this year.

"He has not been identified with any of the factions in the Empire State Democracy," said Mr. Haines, "and his name would unite the party. Mr. Whitney has gone to Europe to keep out of the preliminary skirmishing, but will return in time to accept the nomination."

The Democrats in Congress are taking deep interest in the Whitney rumor, but Western Democrats are decidedly hostile to the nomination of any Eastern Democrat for president.

Senator Mills of Texas has at last turned the light of facts on the rumor that he had quarrelled with Senator Carlisle. The purport of the story was that the Secretary had sent Havemeyer, king of the Sugar trust, to the Texan with an endearing letter of introduction, and that Mr. Mills, who was then serving temporarily on the Finance committee, regarded Mr. Carlisle's action as a gross insult.

"The Secretary gave Mr. Havemeyer the letter of introduction to me," said Senator Mills. "Some time in February last Havemeyer requested it, and I am sure Secretary Carlisle was not actuated by an improper motive in complying with the request, but I did not see Mr. Havemeyer," said Mr. Mills, with great earnestness, "for I regarded it as highly improper for one holding the official relations I did with respect to the tariff bill to meet Mr. Havemeyer."

New York Stock Market.

New York, May 18.—Money on call has been early at 1 per cent.; last loan at 1, and closing offered at 1 per cent. Prime mercantile paper, 3@4 per cent.

The bear campaign at the stock exchange made further progress to-day, and at the same time the transactions showed a material increase. The dealings embraced 276,002 shares of railway stocks and $59,000 miscellaneous bonds. The sales of stock were the heaviest for any one day this week.

Manhattan and Sugar were the special cards, Manhattan breaking from 121 to 116 1-2 and Sugar from 103 1-8 to 99 3-8. Later there was a recovery to 117 1-4 and 104 1-16@99 5-8 respectively.

CLOSING PRICES.

Atchison	9¼	Preferred	18
Baltimore & Ohio	72	Northwestern	107¼
Canadian Pacific	63	preferred	141
Canada Southern	49¾	N. Y. Central	97
Central Pacific	32¾	Pacific Mail	34
Ches. & Ohio	17¼	Pittsburg	153
Chicago & Alton	148	Pullman Palace	164
C. B. & Q.	78	Reading	16¼
Col. Fuel & Iron	23	Rio Grand West'n	13
preferred	67	preferred	42
Del. Lack.	161	Rock Island	67¼
D. & R. G.	9¾	St. Paul	54¾
preferred	39	preferred	115¾
Erie	13¾	Silver Certificates	61
preferred	35	Southern Pacific	19¼
Kansas & Texas	13¾	Sugar	99¾
preferred	33	preferred	90¾
Lake Shore	129¾	Texas Pacific	7¾
National Lead	36¾	Union Pacific	16¾
preferred	84¼	U. P. D. & Gulf	3
Manhattan Con.	117¼	Wab. St. L. & P.	9¾
Missouri Pacific	23¾	preferred	14¾
N. J. Central	109	Western Union	82¾
N. Y. Central	4		

BONDS.

4s Registered	112¾	O. S. R. G. 4s	73
4s Coupon	111¼	N. P. 3s	104¾
2s Registered	96	N. P. 2s	76¾
Pacific 6s of '95	103	U. P. 4s of '96	105
D. & R. G. 4s	71¾	R. G. W. 4s	60

Loss of Life at Milwaukee.

Milwaukee, May 18.—With only her masts sticking out of the water, the three masted schooner M. J. Cummings is sunk in the bay south of the Straight Cut. Six sailors and a woman, constituting the crew, as well as a member of the life saving station clung to the rigging, fearing death every moment all day. The life-saving crew several times capsized drowning by a miracle, the lifeboat was overturned three times and was finally wrecked. At 3:15 o'clock this afternoon one of the men in the rigging, exhausted and frozen, fell into the water, and so they dropped off, one by one, until only two sailors and the cook, a woman, remained.

The schooner bore in sight about 6 o'clock this morning with her sails in tatters. She tried to anchor south of the breakwater. She drifted about a mile and struck bottom opposite the rolling mill ore dock, fully half a mile from shore. Soon her hull was entirely submerged, the sea was breaking over her and she was pounding to pieces. Her crew took refuge in the rigging. Only one was finally rescued.

CRIPPLE CREEK.

Latest News From El Paso County's Great Gold Field.

NOTES FROM TOWN AND MINES.

The Green Bee Store Burglarized—A Dividend for the Cardinal Newman Stockholders—Other News Notes.

Special to The Gazette.

Cripple Creek, May 19.—At a meeting of the stockholders of the Cardinal Newman Mining company held in this city this evening, after discussing the affairs of the company, it was decided to declare a dividend of three-quarters of a cent per share of outstanding stock, amounting to 375,000 shares. It is given out by the officers of the company that regular monthly dividends will be declared.

A large number of people to-day visited the new townsite of Gillett in Beaver Park, about three miles north of this city. Lots were placed on sale, and at least 150 were quickly disposed of.

It has just leaked out that the Green Bee store on Second street was broken into a few days ago and about $300 worth of goods taken. The officers have laid low with the hope of catching the burglars and recovering the stolen property, but without success.

The ladies' auxilliary of the Keeley club gave a ball to-night in the dining hall of the Commercial hotel, and about 100 couples were present.

E. C. Carroll and two sons, J. H. Jones and C. R. Johnson will leave to-morrow for the La Platta mountains. Every man in the party has a saddle horse and several pack animals who will carry the camping equipments. A little prospecting will be done en route for Del Norte, but beginning there the party will take especial care the balance of the trip to La Plata. Mr. Carroll is an old prospector, having traveled over the various trails of the State with Kit Carson 35 years ago. Jones and Johnson are also old prospectors, and it is expected that they will strike something of value before they reach their destination.

D. C. Dargin and J. C. Davidson to-day received a receiver's receipt for the Lincoln No. 1, and the Lincoln No. 2 lodes. The property is located about two miles north of the city on the Divide road, and has been worked steadily for more than a year. The owners have not said much about their property, so as not to have its real value known, and thus prevent adverse suits. The main shaft is now down 60 feet and from this point drifts have been run in both directions for a considerable distance, but so far no stoping has been done. To-day the work of sinking the shaft another 50 feet has been commenced, on which three shifts will be constantly employed. The property has all the indications of becoming a valuable mine.

The Morning Star, located north of the city and near the Lincoln property, is now making as fine a showing as any prospect in the camp. At a depth of 11 feet the shaft is all quartz, and at the side of the granite walls are as smooth as a floor. Colgan and others own the claim, but so far they have not taken the trouble to have assays made on the rock.

W. Darlin and several physicians of Denver own the Professional, which is the extension of the Lincoln lode. The claim has not been very well developed so far, but they have found sufficient cause to hold on to it pretty closely. Two shifts are employed on the claim.

Threatening Strike.

Boise, Idaho, May 18.—The situation in the Coeur d'Alene mining district has assumed a threatening shape owing to the determination to make the union men either quit work or fight. The time limit set by the union expired last night. Governor McConnell has been advised that trouble is imminent, and the militia is powerless. Six hundred Coxeyites are at Tekoa and Coeur d'Alene City, and if the union miners strike the combined force will make serious trouble for the authorities.

Coxey's Camp Flooded.

Washington, May 18.—To-night was anything but pleasant to the Commonwealers at Blandensburg. The hail beat in their frail tents. The waters rose all over the camp, in some places to the depth of three feet. The great tent was washed down, and most of the men were without a change of clothing. They had no boats and therefore had to wade.

Death of Superintendent Ricker.

Weeping Water, Neb., May 18. Colonel Robert E. Ricker, who was once general superintendent of the Iron Mountain and Southern and Denver and Rio Grande roads, died here last night of heart trouble. He and his wife were on a visit to his brother-in-law.

COL. BAIN'S LECTURE.

The Lyceum Course Closes After a Successful Season.

The Colorado Springs Lyceum closed its course of lectures last evening, the speaker of the evening being Colonel George W. Bain of Kentucky. The first year of the lyceum has proved a great success and the course for next year has every promise of even greater. It has proved a great surprise to old residents, who for years saw eminent men come here and lecture, and be met by hardly the proverbial corporal's guard, to know that such a great interest could be awakened when the proper kind of an effort was made. The usual big audience was present last night.

M. Dickey, manager of the lyceum course, had invited a number of prominent citizens on the stage and seated about the speaker were Mayor Strickler, President Slocum, Rev. Mr. Mellen, Major Insley, Chas. S. Sprague, Rev. Mr. Barrett, Rev. E. E. Carrington, Rev. Mr. Prewett, Mr. C. G. Collais, Rev. M. D. Grimes, Hon. David Heron, Prof. John E. Ray and Prof. Baker. Mr. Dickey made a statement regarding the work of the lyceum. The total receipts have been $1,495. There have been 700 season tickets sold. The expense of securing lecturers has been $65 and the other expenses have been such that there are nearly $100 in the treasury to begin the course next year. Mr. Dickey wants to form a circuit next year including the other large towns in the State and then the expenses will be much less. He hopes to have six entertainments next year, one of which will be a musical evening. In closing he thanked all who have contributed to the success of the lectures.

Dr. Slocum introduced the speaker but before doing so he spoke of Mr. Dickey's efforts in a very complimentary way, and the audience showed that it fully agreed with what he said. In introducing Colonel Bain he referred pleasantly to Kentucky and its orators.

Colonel Bain is a very pleasant speaker although it was quite evident that he was suffering from a severe cold. He speaks rapidly and without effort, and he has none of the florid style which we of the North have learned to expect in southern speakers. The subject of the lecture was, "Among the Masses, or Traits of Human Character." It is almost impossible to give a proper synopsis of Colonel Bain's address. It was brilliant in witticisms that scintillated and sparkled, the shafts striking right and left in the most unexpected places. His discourse had a high moral tendency as it aimed to point out the beautiful side of character. In his opening he said some very handsome things about our city. He has never been so well impressed by a place after a short stay as he has been here and if the place grows upon acquaintance he believes he would not care to go back to Kentucky. He said he was facing one of the finest audiences he has met this year. The Colonel first referred to prejudice as a trait not to be trusted. He would like that people should try and have consideration for their neighbors, for their various temperaments and environments, which have produced their characters. We should not overlook the little things in character. His reference to the affection of the white people of the south for their old negro mammies was very affecting. He would have the trait of principle cultivated and also the trait of sympathy. Selfishness is the meanest of the traits. He advised the young men to find out what they are fitted for before deciding. Half the failures in life are due to not finding out before what your traits are. The last part of the address as well as the peroration was directed to show that true greatness does not necessarily mean being famous.

A Tea at Glockner.

A number of ladies prominent in social affairs have arranged a tea at Glockner sanitarium for next Saturday afternoon. Mrs. Glockner has placed the sanitarium in charge of the Sisters and is not now responsible for its maintenance as formerly. The Sisters are doing much good work but are having a hard struggle to get along and deserve support in their efforts. Mrs. Mitchell Harrison gave a tea during the winter for the benefit of the sanitarium and netted a very good sum, and it has been decided to try and repeat it. The entertainment will be from 4 to 6 o'clock and a good musical programme has been arranged. Mr. A. C. Pearson will have charge of the music, which will be a guarantee of its excellency.

The ladies will have tickets for sale and will bend every effort to make the occasion a success. The entertainment will be given at the sanitarium that the patrons may have an opportunity of inspecting its work.

Baseball.

A game of baseball is to be played at the Athletic park this afternoon between the High School and College Hose teams. A good game is looked for as each nine is strong and confident of their ability to win. The game is to be called at 2 p. m. Admission 25 cents. The following are the positions of the players:

High Schools.		College Hose.
Finn	Pitcher	McCaffery
Berry, W. H.	Catcher	Benson
McCoy	1st Base	Lawton
Abernathy	2nd Base	Dillon
Beshear	3rd Base	Gillett, O. R.
Brayton	Short Stop	Houck
Berry, M. L.	Left Field	Gillett, P. L.
Theobald	Center Field	Olmstead
Wackenhut	Right Field	Parsons
Vaux	Substitute	Barnes

Y. M. C. A. Annual.

The following is the programme for the annual meeting of the local Y. M. C. A. which will be held in the High school auditorium to-morrow afternoon:

Glee Club.....“Lead, Kindly Light.”
Invocation.....Rev. Wm. F. Slocum, D.D.
Hymn.....
Scripture.....Rev. E. Evans Carrington.
Prayer.....Rev. H. F. Warner
Annual Report.....Mr. Wm. A. Lloyd, General Secretary.
Financial Statement.....Mr. E. B. Simmons, Treasurer.
Solo.....Miss Julia Berry.
Address.....Col. Geo. W. Bain, of Kentucky.
Offertory—Selection by Glee Club.....
.....“Holy God, we Praise Thy Name.”
Remarks.....Prof. Edward S. Parsons, President.

Below Zero.

In the performance of "Below Zero" as presented at the Opera House to-night for the benefit of the Summer School several new features will be introduced. Captain Joe will add to his other vocal attractions, a solo which has been written by Mr. Pearson especially for this production, and it need not be said that it is fully up to the high standard of the rest of the opera. In fact, it is considered by some who have heard it, to be the best thing in it. Mr. Clint Draper, who has the part of Alphonso will introduce several specialties in the line of dances which are of a very lively and entertaining order.

The Midland Terminal railroad will cut through the big tunnel not later than Monday next and they will have a train into Gillett on the 25th. Gillett has been experiencing something of a boom in the past few days. Friday thirty-five lots were sold in the new town and yesterday sixty were disposed of. The railway company will have its shops and round house at Gillett and also its general offices. The new town will be nearer to Bull mountain and to the Victor and Buena Vista mines than Cripple Creek is. A new hotel building is being put up and the indications are that it will be a town of considerable importance.

HOTEL ARRIVALS.

THE ANTLERS.

F. Gilpin, Manitou Park; D. M. Hyman, Lou Levy, Denver; George H. Coleman, Lincoln; John Stoskopf, Miss Mary Stoskopf, Miss Sarah Stoskopf, Miss Emma Stoskopf, Miss Ella Stoskopf, Freeport Ill.; G. W. Lamunen, city; B. R. Ragland, Denver; R. H. Chapman, Philadelphia; Louis Freund, L. J. Brain, New York; J. A. Randolph, J. W. Thomas, M. O. Stratton, Denver; C. J. Arnheiter, Philadelphia; T. P. Sherborne, Chicago; Philip E. Chapin and wife, Susan M. Chapin, R. M. Bell, D. J. M. Bates, Washington, D. C.; Alfred E. Rope, city; Ed. Arkell, Cripple Creek; Geo. W. Bain, Lexington, Ky.; S. D. Lucas, Chicago, Ill.; J. J. Cahill, J. C. Bickensdofer wife and son, W. G. Call, Denver; W. G. Pollack, New York; M. Cornford, Denver; S. J. Lemlermen, Cripple Creek; R. Nowell, Jr., Midland; S. B. Strang, Ranch; L. P. Sigsbee, New York; J. T. Normell, J. S. Jones, B. K. Coffman, Chicago; James Renwick, New York; E. A. Matthison, Miss S. Matthison, Miss Marie Matthison, Miss Scott, W. Espinosa, Chicago; Mr. and Mrs. J. B. Mathews, Belfast, Me.; A. A. Paton, Miss Alice A. Paton, Fred Kitchen, Liverpool, Eng.; J. F. Brumaugh, St. Louis; H. C. Barnett and wife, New Orleans; H. F. Terhune, New York; George P. Mayer, Milwaukee; Miss Gordon, Miss Price, Cleveland; E. H. Mason, Chicago.

Weather Indications.

Washington, May 18.—For Saturday—Fair; warmer; variable winds.

We Now Have in Stock

The finest display of Bedroom Suites in the city, ALL NEW, and bought at present low prices. Not a suite in our store or warerooms that we owned prior to 1894, or even sixty days ago. Call and see them and contrast them with others in newness and low prices.

Respectfully,

FAIRLEY BROS.

23 South Tejon Street.

J. J. HAGERMAN, President. IRVING HOWBERT, Vice President
J. A. HAYES, Cashier A. SUTTON, Ass't. Cashier.

FIRST NATIONAL BANK,

COLORADO SPRINGS, COLO.

Capital, - - - - - - $100,000.
Surplus, - - - - - - $100,000.

Buys and Sells Foreign and Domestic Exchange and Does a General Banking Business.

DIRECTORS:

E. J. EATON, J. J. HAGERMAN, B. F. CROWELL,
RICHARD J. BOLLES, IRVING HOWBERT, J. A. HAYES.

An Expert's Opinion.

The following is an expression of opinion from a competent source as to the value of the properties of the Sacramento Gold M. & M. Company:

CRIPPLE CREEK, COLO., Feb. 20, 1894.

Sherwood Aldrich, Esq., Colorado Springs, Colo.

DEAR SIR:—Referring to your inquiry as to Midnight and Sacramento claims, lying to the south of the Pike's Peak, I can say that it would seem to me that there is no question that the veins on the eastern end of the Pike's Peak and Grouse Garfield, which have produced so largely, cross the Sacramento and Midnight, and I strongly recommend their purchase.

I assume that your statement referring to Recorder's Receipt leaves the claims, as colored on the sketch, clear of conflict and litigation.

Yours truly, F. G. WHITE.

If you should decide not to take them, I wish you would let me know, as I would be likely to wish to make the purchase myself.

Sacramento stock will not long be selling as low as 2½ cents per share.

SHERWOOD ALDRICH, Stock Broker.

20 North Tejon Street, Colorado Springs, Colo. Telephone 56.

Bennett & Evans, No. 5 Pike's Peak Ave.

The Crescent Real Estate and Loan Agency,

NEXT DOOR TO THE

Chamber of Commerce.

For a short time, and a short time only, we can can offer you some bargains:

I. A house and lot on North Tejon street, south of the Reservation, for almost value of the lot alone. $3800

II. On St. Vrain street, 8 rooms, bath, and all modern conveniences. Rents for $70. $5000

III. We also have several attractive homes in West Colorado Springs at low figures and your terms, including a brick house with south exposure.

C. E. Evans & Co.

Hatters and Outfitters,

30 Pike's Peak AVE

DUNLAP & CO. NEW YORK HATS

In Stiff, Soft, and Straw, for Men, Women and Children.

The largest assortment ever shown by us, and a range of prices to suit all.

Fine Line of Spring Overcoats,

At Cost to Close.

"Like Nectar to my Lips"

In the description of our Soda as expressed by a lady patron. There is poetry as well as sweetness in soda. There is as much of a science in preparing a good glass of soda as in compounding a delicate perfume.

Delicious Raspberry Ice Cream a special delicacy this week at

Briggs & Smith's Drug Store.

The Old Method Holds Good! 30 Days is Cash!

I carry the largest and most select stock of Imported Fancy and Staple Groceries of any house in this city.

Fine Teas and Coffees a specialty. Armour's Star Special Cured Hams and Breakfast Bacon.

As I am overstocked with standard Soaps, I will sell at the following low price.

| | | | | | | | |
|---|---|---

THE GAZETTE.

Published Daily Except Monday.

SUBSCRIPTION RATES.

DAILY—IN ADVANCE.

Per annum.....$6.00 | Six months.....$3.00
Three months.....1.50 | One month.....50

WEEKLY—IN ADVANCE.

Per annum.....$1.25 | Six months.....75
Three months.....50

ADVERTISING.—

Rates made known on application to the office.
No claims are allowed against employes of THE GAZETTE to offset any of our accounts.
All advertisements for the WEEKLY GAZETTE must be handed in not later than Tuesday noon.

WILLIAM ALEXANDER PLAIT, Editor and Publisher.
S. N. FRANCIS, Business Manager.
WALTER L. WILDER, Night Editor.
H. S. HOGBES, City Editor.
J. O. M'CRACKEN, Circulator.

TELEPHONES.

Business Office, till 6 p. m. - - 63
Editorial Rooms, open at night - 215.

White City Art Folio Coupon Part 9.

In consideration of THE GAZETTE's offer of the White City Art Folios, the holder of this coupon agrees to show them to at least one friend and neighbor as soon as he receives them and tell how to obtain THE GAZETTE's wonderful offer.

Save three (3) coupons and ring or send them to THE GAZETTE office, with 20 cents and get Part 9 of the White City Art Folio. Part 9 is now ready for delivery at our counter.

Mail orders will receive prompt attention from Chicago, but orders must come to THE GAZETTE office, Colorado Springs, Colorado.

THE SENATE INVESTIGATION.

The appointment of an investigation committee by the Senate was a wise thing, and its examination should be thorough. The composition of the committee, two Democrats, two Republicans and one Populist ought to insure a complete and impartial investigation and prevent anything in the nature of a whitewashing report.

It is not likely, however, that the results of the investigation will be anything of consequence. The appointment of the committee in such a way as to leave the Democrats with a minority of the members of the committee is a sufficient indication that they are not afraid of the results from a party sense. Furthermore the charges that have been made are not of a nature that can be easily substantiated. It is alleged that bribes were proposed to two Senators for voting against the tariff bill and also that the officers of the Sugar Trust used their influence with Mr. Cleveland and his Secretary of the Treasury, recalling the fact that they had contributed $500,000 to the Democratic campaign fund, and that changes in the sugar schedule were made as a result of this influence. It is not probable that either of these stories is true. If overtures of bribery were made it is more than likely that they were intended to be exposed, and it was their retroactive rather than their direct effect that was calculated upon. It is not likely that any of the great trusts would expend any considerable sum for two or three votes when the bill before the Senate was still under process of change and other industries were securing important concessions.

As for the charge that President Cleveland and Secretary Carlisle were influenced by the contributions made to the campaign fund by the Sugar Trust, it is flatly improbable. Mr. Cleveland is notoriously too obstinate and egotistical, and has already shown too much indifference to the interests of his party to be influenced by such considerations.

THE MINING STOCK ASSOCIATION.

The Colorado Springs Mining Stock association has, after a somewhat long period of preparation, been placed before the public. It is to be hoped that the very large amount of time and thought given to the matter in its preliminary stages will have the effect of ensuring its success.

There can be no doubt that such an organization will, if rightly managed, accomplish a vast amount of good, not only to those who are intimately connected with its operations, either as brokers or customers, but also to the entire community. The growing prominence of Cripple Creek as a gold mining camp, and of Colorado Springs as a center of mining stock investments, promises a business of magnificent proportions, and if any limitations whatever are to be placed upon the formation of companies and the sale of stocks, some kind of an organization is absolutely necessary.

The one thing necessary for the success of the new association is the hearty co operation of those engaged in the mining stock business in this city and of those who are chiefly interested in mining properties. Up to the present time the lines between prospect holes and producing mines have been very loosely drawn. The mines are all new, and the best of them have paid so few dividends that the average purchaser feels uncertain of their continuance. With the advent of the railroads these things will change. The tendency will be, especially among eastern investors, to concentrate attention to the best properties, and the endorsement of the Mining Stock association will be found to have a very considerable influence on the price of stocks.

The new association is therefore distinctly to the interests of brokers, customers and companies, and in so far as it will tend to make the business in mining stocks more reliable and more permanent to the interests of the entire community. We trust that it will be entirely successful.

For some time past people have been wondering where Governor Waite would break out next. The problem is now solved. The penitentiary commissioners have been dismissed and as they refuse to recognize the authority of the Governor we may expect another ridiculous and disgraceful exhibition of some kind. In the present case it is said that the Governor really has good reason for the dismissal of these commissioners on account of their illegal abuse of the parole law, but the trouble with a Governor who does not know how to govern is that he does even the right things in a wrong way, and usually, it may be added, from a wrong motive.

The attitude of the few leaders who dictate the policy of the Cripple Creek miners' union is shown by the following extract from the Journal of that district: "It is given out without reservation, that not only will the union miners resist the opening of the mines at anything less than $3 for eight hours, but that any attempt to bring in men to take the place of the men locked out in February, will be opposed by an armed force, even though the above schedule be conformed with." Such an attitude is a bold defiance of law, and soon or late must be overthrown.

June 1st is the day set for an armed uprising in favor of the Hawaiian monarchy. Friends of the queen realize that it is necessary to act, if at all, before the next election in the United States.

We congratulate our city fathers on the stern devotion to principle and the public welfare that they are showing in the distribution of the minor city offices.

For two years we have had the Broadmoor Casino near Colorado Springs. This year we propose to have the Colorado Springs Casino at Broadmoor.

Another old saying seems prophetic in the light of current events. "No day without a line" was written before the Senate considered the tariff bill.

The new Coliseum will be to the advantage of everyone, and to all appearances everyone is going to help build it

SCIENTIFIC MISCELLANY.

High Explosives in Art.—Many experiments indicate that dynamite—the hideous destroyer of the anarchist—may soon become a useful tool in the work of the engraver. During a military test of a new kind of electric fuse, a small dried leaf slipped between a dynamite cartridge and the block of iron on which it was fired, and the explosion left a perfect imprint of the leaf upon the iron; and in another trial suggested by this discovery even the delicate veins in the petals of flowers were impressed upon boiler plate by a moderate discharge. In the fraction of a second figures may be engraved upon the hardest iron that would require hours to produce by machine engraving, and days by hand work. The effect is increased under water.

* * *

The rearing of partridges is a new industry which has been established in one of the mountain districts of Persia by a young Armenian. Eggs of the wild partridges are found on the hills, and are hatched under brooding hens, the birds being then confined in cages until required for market.

* * *

Dr. Hector Maillart of Geneva concludes that typhoid fever patients should in all cases drink at least five or six quarts of water daily. The duration of the fever is not affected, but uncomfortable and alarming symptons are abated, and no unpleasant consequences have been observed.

* * *

The interesting, though not commercially important, feat of obtaining electricity from the light of the stars has been accomplished by Professor Minchin. By a telescope of the observatory at Westmeath, Ireland, the rays from the planet Venus were concentrated upon a delicate photo-electric cell, when a measurable current was excited.

* * *

Possibilities of Travel.—An interesting speculation on the globe-trotting of the future has been published by E. de Keyser in the Bulletin of the Antwerp Geographical society. At the close of the last century the fairly rapid diligences made the trip from Paris to Brussels in three or four days, while, it may be the New England stage coach took six days to go from Boston to New York. The sailing vessels crept across the ocean at a like pace. By the most advantageous routes, it is now possible to travel around the globe, via New York and San Francisco, in sixty-seven days, and via the Canadian Pacific railroad in about sixty days. As land travel is more rapid than that by water, the great trans-Siberian railroad, which may be completed to Vladivostok within ten years, will shorten the time perhaps fifteen or twenty days. The circling of the globe will then be a matter of some forty days. Finally, with the electric trains of the future running at twice the speed of the present express "flyers," M. de Keyser believes it to be not impossible that the time may be reduced to twenty-four or twenty-five days!

* * *

Right and Left Development.—Some measurements made at the anthropometric laboratory in London have given rather surprising results. For instance, the right arm is stronger than the left in only 50.0 per cent. Just over half of the men tested, and 40.0 per cent. of the women; and the left arm is stronger than the right in 32.7 per cent. and 24.5 per cent. respectively. The arms have equal strength in 16.4 per cent. of the men and 25.6 per cent. of the women. In measurements of fifty adult skeletons, male and female, it was found that the left leg and the right arm were the longer in twenty-three cases, the right leg and left arm in six cases, and in four cases only were the two limbs of the right side longer than those of the left side.

* * *

Some life-boats of peculiar construction are being made in Berlin for the British navy. Their great power of resistance to the most violent shocks is said to be largely due to a packing of reindeer wool in place of cork.

Highest of all in Leavening Power. Latest U. S. Gov't Report.

Royal Baking Powder

ABSOLUTELY PURE

BABY'S BAD ECZEMA

Head one Solid Sore. Itching Awful. Had to Tie His Hands to Cradle. Speedily Cured by Cuticura.

Our little boy broke out on his head with a bad form of eczema, when he was four months old. We tried three doctors, but they did not help him. We then used your three CUTICURA REMEDIES, and after using them eleven weeks exactly according to directions, he began to steadily improve, and after the use of them for seven months his head was entirely well. When we began using it his head was a solid sore from the crown to his eyebrows. It was also all over his ears, most of his face, and in all places on different parts of his body. There were sixteen weeks that we had to keep his hands tied to the cradle and hold them when he was taken up; and had to keep mittens tied on his hands to keep his fingers nails out of the sores, as he would scratch if he could in any way get his hands loose. We know your CUTICURA REMEDIES cured him. We feel safe in recommending them to others.

GEO. B. & JANETTA HARRIS, Webster, Ind.

CUTICURA WORKS WONDERS

Parents to know that a single application of the CUTICURA REMEDIES will afford instant relief, permit rest and sleep, and point to speedy cure in the most torturing and disfiguring of skin and scalp diseases, and not to use them is to fail in your duty. CUTICURA REMEDIES are the purest, sweetest and most effective skin cures, blood purifiers and humor remedies ever compounded. They appeal with irresistible force to mothers, nurses, and all having the care of children. Parents should remember that cures made in childhood are speedy, economical and permanent.

Sold throughout the world. Price, CUTICURA, 50c.; SOAP, 25c.; RESOLVENT, $1. POTTER DRUG AND CHEM. CORP., Sole Proprietors, Boston.

"How to Cure Skin Diseases," mailed free.

BABY'S Skin and Scalp purified and beautified by CUTICURA SOAP. Absolutely pure.

PAINS AND WEAKNESSES

Of females instantly relieved by that new, elegant, and infallible Antidote to Pain, Inflammation, and Weakness, the Cuticura Anti-Pain Plaster.

The PAR EXCELLENCE of

LUNG GYMNASTICS

Which LEADING PHYSICIANS everywhere admit is the only sure PREVENTION and CURE of CONSUMPTION, ASTHMA and Throat Diseases is found in the use of our

IMPROVED BREATHING TUBE.

It is also invaluable for the PREVENTION of COLDS, and building up general health. Send for circular to HYGIENIC SUPPLY CO., Post Office Box 1951, J. Boston, Mass.

CAMP HARDING

On Cheyenne road, near Casino, is open to guests for the Summer. Delightful rooms, tents and cottages. Dining room under the management of

Mrs. Lawrence Vanderpant.

ICE. COAL. WOOD.

CIVILL & WHITE,

5 S. Tejon St., El Paso Block. Phone 46

Mechanics Eat

QUAKER CHALK TALKS.

The good mechanic needs a ready brain and well trained muscles.

Quaker Oats furnishes more brain and muscle than beef, at one-third the cost.

Sold Only in **Quaker Oats.** Packages.

AMUSEMENTS.

"BELOW ZERO"

For the Benefit of the

SUMMER SCHOOL.

Pearson and Hamp's

GREAT MUSICAL SUCCESS

To be Repeated.

OPERA HOUSE

Saturday Evening, May 19.

Prices $1, .75, .50, .25.

Box Office Open Monday Morning, May 13.

Classified Advertisements.

Two Cents a Line, Each Insertion.
Ten Cents Per Line, Per Week.

WANTED.

At the oldest agency in Colorado Springs, established Nov. 1st, 1887, male and female help for various kinds of employment at best of wages. FOR SALE—A 8 room house well located in city on instalment plan; price $1000. A 160 acre ranch, 20 miles from city, to trade for house and lot in city, or will sell; it is finely improved. A 4-room brick house (new) with 3 lots, in Salida; for sale or trade for a home in Colorado Springs. Ranches for sale or rent.
A. N. PRALE,
Employment and Real Estate Agent, 104 South Tejon

WANTED.

At the W. C. T. U. Home and Employment Bureau, 190 N. Tejon st., situations for all kinds of hotel and domestic help also clerks, seamstresses, etc. Work by the day or hour furnished on short notice. First-class nurses registered here. Evening classes in English branches.

WANTED.

WANTED—Furnished and unfurnished houses, furnished rooms, also suites of rooms for light housekeeping.
JOHN E. MAYO,
3 North Tejon st.

WANTED—A nursery governess for little girl of five; English or German preferred. Apply to Mrs. Tonzalin, 301 East Bijou.

WANTED—A competent woman as chamber-maid and waitress. 229 N. Cascade.

WANTED—Dresses, waps and kid gloves to clean. Leave orders at Mrs. Stout's, Midland Block.

WANTED—Day boarders; location central, Bear Alta Vista. 25 West Bijou.

WANTED—Children's clothes to make, and plain sewing. Will go out by the day; terms reasonable. Address Mrs. Knight, 615 S. Nevada.

WANTED—Boarders on a ranch. Address Mrs. Frank Smith, Edgerton, Colo.

WANTED—Young man wishes position in a private family; best of references. Address B X, this office.

WANTED—A place as coachman and to attend lawn. Apply at Victor Johnson's greenhouse, Ivy Wild, for "Nelson."

WANTED—Quiet riding pony for its keep. L, this office.

WANTED—Position as nurse or chaperone by middle-aged lady who has been practicing physician in eastern city. Address A. B, this office.

WANTED—Good 2¼ axle farm wagon and harness for horses. Call on B. D. O'Conner, 127 North Weber st.

WANTED—Kid gloves, dresses, gent's neckties, etc., to clean on short notice. Leave orders at Miss Edinger's Hair Dressing Parlors 9 Pike's Peak ave.

WANTED—Kid gloves, dresses, gent's neckties, etc., to clean on short notice. Leave orders at Miss Edinger's Hair Dressing Parlors, 9 Pike's Peak ave.

WANTED—To rent southern rooms with open grates, steam heat, in a modern house, with board. A. A. Warren, 17 Cascade avenue.

WANTED—A few more boarders at the ranch of M. A. Foster, on Cheyenne creek; three minutes walk from the rapid transit line; terms reasonable.

WANTED—To rent several bright sunny rooms, with board; southern exposure. Address Miss Price, 210 N. Cascade.

WANTED—Ladies' jackets and gentlemen's clothing to clean, alter and thoroughly renovate. John Moffett, over Wilbur Dry Goods store.

WANTED—By experienced, refined New England woman, position of trust. Thorough housekeeper, nurse and seamstress; references. Address "Reliable," this office.

WANTED—Girl or middle aged woman for general housework. 623 N. Nevada ave.

WANTED—Boarders. The house at 219 N. Nevada ave., opposite the North Park, has been opened by Miss Hogan, and is now prepared to let several sunny rooms with alcove, private bath. Also, a few small rooms. Will take a limited number of table boarders.

WANTED—Situation as cook or laundress. Call at 512 S. Cascade ave.

WANTED—Situation by a girl to do general housework. 320 S. Cascade.

WANTED—About June 1st, a 5 or 6 room cottage close to business. Address A. P. O. Box 92, City.

WANTED—By competent lady, a position of trust in hotel or business; best of references given. Address A. B, this office.

WANTED—Position to do light housework or in dining room. Call at 115 S. Nevada.

WANTED—Housekeepers to know that they can have their flat work, such as sheets, pillow slips, towels, table linen, etc., done for 25 cents a dozen at the Elite Steam Laundry, 117 N. Tejon st. E. G. Davis, prop'r.

WANTED—A few more rooms and table boarders at 316 N. Tejon.

WANTED—To rent a pleasant front room to gentleman. Call at 110 N. Weber.

WANTED—Help. I can furnish both males and females with easy and pleasant employment at home (no canvassing). Can earn from $2 to $5 per day and no experience needed. This is something entirely new. Send 10 cents (silver) for samples of work and full particulars. G. H. CARPENTER, NEWAGO, Mich.

WANTED—Five hundred head of horses and cattle to pasture within one mile and a half of town; fifteen thousand acres of fine pasture, plenty of good water. Apply to J. W. Carnock, 727 E. Cache la Poudre.

WANTED—Auction goods. Peale & Lee Auction Co., 104 S. Tejon.

WANTED—Every purchaser of harness, saddle or buggy to take a friendly tip and investigate the great cut price sale of Friedline & Co., 113 115 N. Tejon st.

WANTED.

WANTED—By thoroughly experienced nurse (eastern), to wait on invalid or elderly lady. Excellent seamstress and housekeeper; rubbing and massage; best references. Address "Clinic," this office.

WANTED—Kid gloves, dresses, gent's neckties, etc., to clean on short notice. Leave orders at Miss Edinger's Hair Dressing Parlors, 9 Pike's Peak ave.

TO RENT.

TO RENT—Furnished and unfurnished houses furnished rooms, also suites of rooms for light housekeeping.
JOHN E. MAYO,
3 North Tejon st.

TO RENT—Two newly furnished rooms in a new house; bath and electric lights. Call before 3 p. m., No. 221 E. St. Vrain st.

TO RENT—Two pleasant furnished rooms at 209 North Cascade ave.

TO RENT—A four room cottage, furnished; 1 closets, large cellar, nice shade, porches, etc. Call on or address 829 N. Walpatch.

TO RENT—Furnished a suite of rooms, southern exposure, centrally located, close to the Alta Vista. 31 West Bijou.

TO RENT—Newly furnished, south-front rooms with bath at 316 E. Pike's Peak.

TO RENT—In private family, a sunny front room with or without board, or for housekeeping. 11 E. Boulder st.

TO RENT—Thoroughly furnished four-room cottage, electric light and water connections. Inquire at 14 E. Platte ave. any time before or after 3 to 7 p. m.

TO RENT—2 or 3 rooms neatly furnished, single or en suite. 212 N. Tejon st.

TO RENT—149 Cheyenne ave., room for rent for light housekeeping.

TO RENT—3 good rooms furnished for housekeeping; no children; $15. 412 South Tejon.

TO RENT—Furnished rooms in all parts of the city. Horn & Spacht.

TO RENT—Large front room on ground floor, bath adjoining, and large bedroom; also 2 sleeping rooms, upstairs, in private family; a quiet home, no children; board if desired. Opposite High School, 2 blocks from carline. 221 N. Weber.

TO RENT—Cheap till Sept. 1st, a modern 9-room furnished house in fine location; fine tent; garden; chickens. 701 E. Kiowa.

TO RENT—Furnished rooms at 228 N. Weber. Full particulars given at house or Room 43 Bank Block.

TO RENT—Rooms with board, at 123 East Huerfano, one square from Park Block.

TO RENT—Two sunny rooms with board and home comforts on N. Nevada ave. near North Park, and use of gentle horse and buggy several times each week. Address P. M. N., Gazette office.

TO RENT—Pleasant sunny rooms, rent reasonable. 315 East Platte.

TO RENT—Three rooms, furnished for housekeeping. 310 North Tejon st.

TO RENT—Newly furnished rooms, bath; electric light, etc., with or without board. Mrs. Macconnell, 828 E. Bijou.

TO RENT—A few very desirable business offices, with all modern conveniences, are now for rent in the Gazette building on reasonable terms. Apply at the business office of the Gazette Printing Company, on the first floor.

TO RENT—For a few months, a six-room furnished cottage, with bath and electric lights; also barn. Only two blocks from Hagerman Block. Apply 428 East Kiowa Saturday or Monday from 2 to 5 p. m.

TO RENT—A pleasant room in private family to gentlemen. Call at 110 N. Weber.

TO RENT—Or will sell on terms to suit purchaser, two-story house, full lot, front and side entrance, seven rooms with bath, hot and cold water, sewer connection, furnished complete. No. 317 North Tejon st.

TO RENT—A very pleasant south room with board. 715 North Cascade avenue.

TO RENT—Two nicely furnished rooms; suitable for light housekeeping if desired; ground floor; terms reasonable. 402 South Cascade avenue.

TO RENT—Two or three furnished rooms in private family, with or without board. 320 E. Kiowa.

TO RENT—A pleasant front room, well furnished and has all modern conveniences. Call at 507 N. Tejon st.

TO RENT—Rooms in the Midland block with steam heat. John Lennox.

TO RENT—Pianos, organs and sewing machines. Hext & Williams', 21 N. Tejon st.

TO RENT—Pianos, organs and sewing machines, at Aiken's Music Store on Pike's Peak Ave.

FOR SALE.

FOR SALE—Union 26¼, Mt. Rosa 7, Gould 2½, Cripple Creek Consolidated 2¾, Jack Pot 2¼, Isola 2¼, Calumet 2½, World 1¾, Virginia M. 3¾.
JAS. P. KANE & CO.,
114 E. Pike's Peak ave.

FOR SALE—Or Trade: Pony, cart and harness. Apply at 12 W. Rio Grande.

FOR SALE—A fine horse and high grade buggy, of a gentleman leaving town. Inquire at El Paso Livery.

FOR SALE—A lovely cottage, north side; very best neighborhood. Will sell at a sacrifice. Address Delany & Delany, Bank Block.

FOR SALE—A fine new 7-room house, nicely finished in poplar and white pine; bath, closet, sanitary plumbing, steel range, hot and cold water, and Science hot water plant; also electric lights. Full lot, good barn, chicken house, lawn, shade and fruit trees all planted, and a splendid truck garden in full growing. Inquire of owner, 1116 N. Weber st.

FOR SALE—Carriages, harnesses and horse goods at factory cost. Friedline & Co., 115 N. Tejon st.

FOR SALE—Good family horse, 1100 pounds, sound and kind; seven years old; not afraid of anything. Also second-hand harness and two-seated surrey in good condition. Inquire at 214 East Uintah st. before 9 a.m. 12 till 2, or after 7 p.m.

FOR SALE—A second-hand phaeton. Can be seen at Hundley's stable.

FOR SALE—Cheap: Fine family horse, weighs 1150 pounds; very kind. Call at Diamond Stables, Willamette ave., this week.

FOR SALE—A fresh cow. 710 S. Tejon.

FOR SALE—If you want the finest registered Jersey bull west of the Mississippi river, the grandson of St. Lambert, call on John T. Voss, P. O. Box 853, city.

FOR SALE—Furniture of a boarding house, in good condition, at 123 E. Huerfano st.

FOR SALE—Bargains in real estate. Horn & Spacht, 30 N. Tejon st.

FOR SALE—Furniture complete of a first-class boarding house on Capitol Hill, Denver; terms part cash, balance on time. Address The Grant, 1922 Grant ave., Denver, Colo.

FOR SALE—Mare 7 years old, 1150 lbs.; one 2-seat surrey, one phaeton, nearly new. 13 N. Weber st.

FOR SALE—Paint, good paint, best paint in the market, sold direct to the consumer for $1 per gallon, at Morrerson & Pope's, 229 Colorado ave., Colorado City.

FOR SALE—Hotel in the city, central and doing good business. Would exchange in part for good city property. Also a fine boarding house (furnished) on same terms.
BUTIN & CO., 44 Hagerman Bl'dg.

FOR SALE—The finest gem stones in the State, by the Horn Western Gem Co., 18 Pike's Peak ave.

FOR SALE—Thoroughbred eggs for hatching. P. H. Edwards, 506 E. Kiowa. P. O. Box 56.

FOR SALE—Fresh and reliable garden seeds at Russell's, 10 E. Huerfano st.

FOR SALE—Office and fixtures of Berry & Garman, including safe, desk, chairs, etc. No. 116 E. Pike's Peak ave.

FOR SALE—880 acres of fine patented land, watered by springs, good house, barns, corrals, etc., for $2400, actual value $3500; a great bargain. The Colorado Loan and Mortgage Co., Bank block.

FOR SALE—Farm of 160 acres, one-half mile from Divide, on the Midland railroad; 40 acres hay land; for $800; small amount cash, balance on time. The Colorado Loan and Mortgage company, Rooms 15 and 16, Bank building.

FOR SALE—A carload of vehicles just received, which will be sold at 25 to 33⅓ per cent. less than the usual price at Friedline & Co's., 113-115 N. Tejon.

FOR SALE.

FOR SALE—Bargain in 4 room cottage, with pantry and bath room; hot and cold water; sewer connection. 810 S. Cascade.

FOR SALE—
MANITOU HOTEL.
Great bargain, or will rent very cheap and on easy terms. Address O. P., this office.

FOR SALE—Eggs for hatching from thoroughbred Plymouth Rock and Brown Leghorn chickens; $1 per setting. Apply 511 North Wahsatch ave.

FOR SALE—Thoroughbred Plymouth Rock and Brown Leghorn eggs for hatching. Address E. Lowther, 325 E. Platte.

MISCELLANEOUS.

COLISEUM TICKETS.—All who are selling Coliseum Fair Tickets will please make return for all full packages sold to the respective organization agents from whom received, or to me at my office 914 N. Tejon st. as early as possible, not later than Wednesday, 23d inst., in order that they may be checked up on the books.
J. S. GIBSON,
Chairman Finance Committee.

A CHANCE—Of a lifetime; wanted—immediately, canvassers and agents in every city in the United States to introduce "Mottom in Parvo," the elastic ink-holder for pens; from 3 to $10 easily made with 5 hours' work daily. Call or address Theo. S. Meyer, 149 Nassau st., Room 46, New York City.

STRAYED—A gray mare, right ear split; last seen at Garden Ranch pasture. Return to John Huber, Colorado City, and get reward.

THE ALPINE PARK—9 miles from Colorado Springs, on the Cheyenne road to Cripple Creek, is now open for the season. Stage passes this place daily. Board and rooms at reasonable rates. Address Mrs. John T. Voss, Box 853 City.

REAL ESTATE—To trade for mining stock. Horn & Spacht.

MINING STOCK—Bought and sold. Horn & Spacht.

TO LEASE—Seven and half acres of desirable land for garden purposes, very cheap; all under ditch, near city. Address C. J. M., this office.

SPECIAL—TO LOAN at once: $1000 at low rate. Apply to Edward Ferris, 104 Pike's Peak avenue.

ANYONE desiring shorthand and typewriting neatly and promptly done should call at the Postoffice Book Store, 20 South Tejon st.

J. M. SWANEY & CO.—Stock brokers; have a good mining stock to trade for improved city property; also money to loan on chattels. 104 Pike's Peak ave., upstairs.

SEEDS—Fresh and reliable at Russell's, 10 E. Huerfano st.

LEAVE Orders for Baur's Philadelphia Ice Cream at the Ceylon tea store, 24 E. Kiowa.

LOST.

LOST—A black silk umbrella, with gold handle, Friday, May 18, on road between this city and Gardens ranch. Return to Gazette office and receive reward.

LOST—Embroidered summer lap robe. Finder leave at St. James Hotel and get reward.

LOST—A small gold locket containing gentleman's picture. Leave at this office and receive reward.

LOST—Bunch of keys on May 14. Return to this office and receive $1 reward.

LOST—On Sunday about 4 p. m., in one of the open cars, a pocketbook containing $6 and some small change. Please return to Gazette office.

TO LOAN.

TO LOAN—Immediately, $5000 at 8 per cent. on improved real estate. Wm. C. Allen, The Alta Vista.

TO LOAN—$5000 on improved real estate. Wm. C. Allen, 508 Cooper block, Denver.

MONEY TO LOAN—On first-class securities, at 8 per cent. J. P. Curtis & Co., 24½ North Tejon st.

MONEY TO LOAN—No delay; no commission. The Colorado Loan and Mortgage Co., Rooms 15 and 16, Bank Block.

FOUND.

FOUND—At Emery's Photo Studio, one child's gold necklace. Owner can have same by paying for this notice.

FOUND—A lady's pocket book with small amount of money. Call at H. W. Gibson's store, prove property and pay for this notice.

FOUND—A chestnut horse, 9½ hands, high. Apply 615 E. Kiowa and pay costs.

TO EXCHANGE.

FOR EXCHANGE—Mining interest for good horse, buggy and harness. Butin & Co., Real Estate, etc., 44 Hagerman Building.

TO TRADE—Good industrial stock for real estate; garden land preferred. M. G., 313 12th st., Pueblo.

TO TRADE—Lot in Manitou for Jack Pot stock. Inquire Burkholder & Co., Bank Building.

SUNNY ROOMS.

Furnished rooms for rent. Southern exposure; bath; hot and cold water; electric lights; best location in the city. First-class table board.

MRS. M. W. NERTNEY,
103 N. Tejon St.

ATTENTION

MRS. C. J. MEYER,

The Well Known and Reliable Trance, Test and Business Medium.

Will give positive proof of Spirit Return by Psychometric Readings of Ors, Letters and Photographs; she proves the truth of her wonderful power by dealing with the present and past, and is enabled by the same power to look into the future. All who wish to consult a reliable and truthful medium, should not fail to give this gifted lady a call at No. 124 E. Pike's Peak ave., Colorado Springs, from 10 a. m. to 8 p. m. Will go out by engagement. Sittings $1 for a short time only.

Circles Sunday and Wednesday evenings at 8 o'clock.

"THE WOODSIDE."

Cor. Pike's Peak and Weber.

Under New Management of

Mrs. McGregor,

Formerly of Delmonico Restaurant.

MEATS—POULTRY.

WM. LENNOX,

COAL

AND

Freight Transfer.

Telephone 15. 131 W. Pikes Peak Ave.

Uptown Office 100 Pike's Peak Avenue.

REGISTRATION NOTICE.

In addition to the postal card notice already sent to each and every voter who did not vote at the last election, held April 3d, 1894:

Notice is hereby given that the Board of County Commissioners have, as by law required, set the following days, to-wit: Monday, May 21st, Monday, May 28th, and Monday, June 4th, on which to listen to said voters, showing why they did not vote, that they were entitled to vote, and that they wish to have their names retained as voters on the registration list.

Dated May 17th, 1894.

P. W. HOWBERT, County Clerk.

AUCTION SALE OF HORSES!

TODAY,

At the Stables, 500 S. Tejon St.

13 Head of Drivers and Saddlers,

NOW ON VIEW.

Sale commences at 10 a. m. sharp.

For Rent

A FEW

VERY DESIRABLE

Business Offices

with all MODERN CONVENIENCES,

are now FOR RENT in the

Gazette Building.

ON REASONABLE TERMS.

The rooms may be seen at any hour of the day, by applying at the business office of the Gazette Printing Company, on first floor.

PROMPT RELIEF

A PERMANENT CURE

For the most obstinate cases of Constipation and Liver Complaint, guaranteed in from 2 to 6 days. No other treatment required, and without a dollar's interference from business. Sold by Druggists, or sent by Express, prepaid, on receipt of price, $1 per Box. Dr. J. Ferrè, (successor to Dr. Leroy), Pharmacien, Paris.

DR. GUNN'S NEW ROOTED LIVER PILLS

A MILD PHYSIC

ONE PILL FOR A DOSE.

A movement of the bowels every day is necessary for health. These pills supply that want. Gentle in their action, they are thoroughly effective in correcting constipation, biliousness, sick headache, jaundice, dyspepsia, and all disorders of the liver, stomach and bowels. They are sugar coated, purely vegetable, and perfectly harmless to the most delicate constitution. They are Nature's own remedy, and are the best family medicine known. They are Nature's own remedy, rather than the powerful medicine of other pills do. To convince you of their merits we will mail a sample free, or a full box for 25 cents. Sold by all druggists. Sample free. Regular size, 25 cents. Prepared only by the proprietors, Dr. Gunn Medicine Co., 307 Pearl st., New York.

Sold by F. E. Robinson, Druggist.

Dr. Price's Dispensary.

1732 Arapahoe Street, Denver.

The oldest and only reliable specialist in the State. Established in Denver 1879. For the cure of all chronic nervous and private diseases. Ladies out of health find prompt relief. Letters enclosing 25 cents, in stamps promptly answered. Address Dr. R. F. Price, 1732 Arapahoe St., Denver, Colo.

TRUSTEE'S SALE.

Whereas, by a certain deed of trust made the 31st day of October, 1890, and duly recorded in the office of the County Recorder of El Paso county, Colorado, on the 31st day of Oct., A.D. 1890, in book 124 page 91, Frank White, of said El Paso county, Colorado, duly conveyed to F. W. Howbert, as trustee, certain lands and premises hereinafter particularly described, to secure the payment of certain promissory notes, executed by the said Frank White, for the principal sum of eleven thousand nine hundred and forty-four dollars and forty-four cents, ($11,944.44) payable October 27th 1893, in two notes of five thousand nine hundred seventy-two dollars and twenty-two cents each, with interest thereon at the rate of eight (8) per cent. per annum, payable semi-annually on the twenty-seventh days of April and October in each year;

And, whereas, it is provided in and by the said deed of trust that in case of default in any of the payments of principal or interest, according to the tenor and effect of the said principal promissory notes, then and in that case the whole of the said principal sum thereby secured, and the interest thereon to the time of sale, might at once, at the option of the legal holder thereof, become due and payable, and the said premises be sold in the manner and with the same effect as in such cases made and provided;

And, whereas, default has been made in the payment of the said principal sum which became due and payable October 27th, 1893, amounting to the said sum of eleven thousand nine hundred and forty-four dollars and forty-four cents, as well as the instalment of semi-annual interest due thereon on October 27th, 1893, amounting to the sum of four hundred and seventy-seven dollars and seventy-eight cents, ($477.78), which said sums still remain unpaid; and the legal holder of the said note having elected under the terms of the said trust deed, that said principal sum with interest thereon to the time of sale shall at once become due and payable, as provided by the said trust deed, and having applied in writing to the undersigned, to sell and dispose of the premises below described, and in accordance with the provisions of the said trust deed, and for the purposes specified therein;

Now, therefore, by reason of the premises, and by virtue of the authority vested in me by the terms and conditions of the said deed of trust, I, the undersigned, F. W. Howbert of Colorado Springs, El Paso county, Colorado, the trustee aforesaid, will offer for sale and sell to the highest and best bidder at public auction, for the highest and best price the same will bring in cash, on Tuesday, June 5th, 1894, at two (2) o'clock p. m. of said day, at the office of the County Clerk and Recorder of said El Paso county, Colorado, in the city of Colorado Springs, the land and premises described in said deed of trust, and all the right, title, benefit and equity of redemption of the said Frank White, his heirs and assigns therein, and which are described as follows:

Lots seventeen, eighteen, nineteen, twenty, twenty-one, twenty-two twenty-three, and twenty-four, in block numbered five hundred, in the North End addition to the said city of Colorado Springs, county of El Paso and State of Colorado, same being 200 by 100 ft. with the appurtenances.

F. W. HOWBERT, Trustee.

Dated at Colorado Springs, Colorado, this 5th day of May, A. D. 1894.

Henry LeB. Wills & Co.

REAL ESTATE AND INSURANCE

NOTARY PUBLIC AND COMMISSIONER OF DEEDS

For Pennsylvania and Illinois.

MONEY TO LOAN

On Real Estate Security.

AGENTS OF THE INTERNATIONAL TRUST Co. of Colorado.

HOUSES FOR RENT.

Furnished.

N. Nevada ave., 13 rooms and bath, electricity, steam heat, stable and large grounds.
409 N. Cascade ave., 12 rooms, bath, furnace, all conveniences, stable.
Northeast cor. Weber and Bijou streets, 11 rooms and bath, gas and furnace.
1725 N. Cascade ave., 12 rooms, bath, furnace and all conveniences, stable.
Northeast cor. Cascade ave. and Fontanero st., handsomely furnished flat of seven rooms and bath; all conveniences.
723 N. Weber, 14 rooms and bath, furnace and electric lights.
122 San Rafael, 7 rooms and bath, furnace and electric lights.
8 E. Uintah, 9 rooms, bath, furnace and electric lights.
117 N. Weber, 9 rooms, bath, and all modern conveniences; pleasant grounds.
1127 N. Tejon, 8 rooms bath, furnace and electric lights.
14 E. Willamette, 11 rooms and bath.
North Nevada, nicely furnished house, 7 rooms, bath and furnace.
15 E. Willamette, 9 rooms and bath.
619 N. Cascade, 7 rooms, bath, furnace.
717 N. Weber, 9 rooms and bath.
1343 N. Nevada, 9 rooms and bath.
206 N. Tejon, 7 rooms and bath.
119 E. Boulder, 6 rooms with pianos.
333 E. Willamette, 6 rooms and bath.
10 E. Boulder st., 6 rooms bath and electric light.
16 E. Boulder, 6 rooms and bath.

Unfurnished.

1301 N. Cascade ave., 12 rooms, bath, furnace, and all conveniences; stable.
106 E. Dale st., 11 rooms, bath, furnace.
1421 N. Cascade ave., 9 rooms, bath, electric lights and stable.
219 E. Platte, 6 rooms and bath.
1019 N. Wahsatch, 7 rooms and bath; stable.
321 E. Bijou, 6 rooms, bath, electricity.
Brick house on Earle's Court, 5 rooms and bath.
123 S. Cascade, 5 rooms.
324 N. Nevada Ave., 6 rooms.
A private stable, centrally located.
307 S. Weber, 4 rooms.
Southeast corner St. Vrain and Cascade, 3 rooms.

Stores and Offices for Rent.

112 N. Tejon st.
13 E

CKS AND MINES.

...61 3-8 | Exch ...$3.32 1-2

MARKET STRONG.

...MS and sales of the principal ...ded in the Colorado Springs ...carefully compiled from all re... available sources, for the day ...at 6 p. m., May 18, 1894, are as

...TTS CREEK.	Low	High	Sales.
...	...	.03	...
...	.01½	.01½	10,000
...	.23	.23½	2,000
...	.09½	.1	...
...Leland	.02½	.02½	57,000
...	...	.11	...
...	.06½	.06½	...
...	.01½	.01½	...
...	.01½	.02	2,000
...	.01	.01½	5,500
...	.02½	.020	...
...	.02	.02½	...
...	...	.10	...
...	.01½	.01½	...
...	...	.05	...
...Cripple Creek	.01½	.01½	...
...nal	.02½	.03	...
...	.02	.02½	...
...	.02½	.03	...
...Gem	.06	.06	13,000
...	.07	.08	...
...	.15½	.15½	1,000
...Gem	.03	.03½	3,500
...	.016	.017	10,000
...	.11	.11½	...
...	.03½	.03½	...
...ard	.06	.08	...
...	.07½	.07½	1,000
...	.08½	.08½	...
...	.16½	.17½	65,000
...	.02½	.02½	...
...	.07½	.07½	2,000
...	.19	.19½	...
...Moon	.05	.10	...
...	.07	.07½	...
...	.02	.02½	10,500
...	.05	.05½	...
...	.03	.03½	...
...	.09½	.10	13,000
...	...	.05	...
...Belcher	...	.05	...
...Portal	.04½	.05	...
...	.04½	.05	...
...	...	.02½	1,500
...	.02	.02	...
...	...	.00½	...
...West	.001	.004½	...
...	.13	.13½	...
...	.01½	.02	...
...	.24½	.25½	3,500
...	...	...	...
...	.03	.03½	10,000
...	.02½	.03	...
...	.03½	.03½	...
...	.02	.02½	12,500
...Fair	.0013	.0015	...
...Iron Horse	...	...	...
...Jewett	.50	.55	...
...	1.32½	1.35	3,400
...Lincoln	...	...	...
...Mex Exch (Creede)	.02	.04½	...
...Mexico	.03	.03½	...
...Mt. Cowles	...	...	...
...Mul. (S. M.)	...	.20	...
...Pat (Leadville)	.06½	.06½	6,500
...Potosi	.25	.30	...
...	...	...	200,100

...W. Proudfit & Co., Mining Invest... 11 and 12, Hagerman building. ...one No. 88.

General Review.

...market was stronger yesterday, ...ing was on a few of the favorite ...The business of the day was ...and amounted to about 206,100 ...all, 30,200 of which was of un... stock. Anaconda was a little ...ing at 23½; Franklin was in ...and Gould was a little ...er; Mollie Gibson ...dy at $1.32½ and $1.35; Jack ...quiet and Union weaker closing ...bid and 25½ asked; Argentum ...was in good demand but there ...of that stock on the market ...

...W. Proudfit & Co., Mining Invest... 11 and 12 Hagerman building. ...one No. 88.

The Denver Pit.

...ver, May 18.—The feature of to... ...ctions on the Colorado Min... ...Exchange was the sale of ...ares of Mollie Gibson at $1.31. ...ers firm and generally up. Fol... ...the quotations and business: ...500 @1½; Amity, 5000 @½; ...500 @¾; Argentum J., 500 ...and 33; Calumet, 1000 at 1¾; ...Dale, 11,000 at 3-10; Jack Pot, ...at 1½; Mollie Gibson, 1500 at ...Ross, 1000 at 6½; Work, 2000 ...Miscellaneous, 4600 shares.

Cripple Creek Placers.

...hills northeast of Cripple Creek ...a busy scene of activity. Fifty ...can be seen washing the golden ...of the Cripple Creek and O Be ...Rivers. Quite a number of the ...taking out good pay daily, from ...$20 in several instances being re... These placers are rich and if it ...possible to work them by the old ...fashioned with plenty of water the ...would be remarkable. The gold ...quartz and of the finest grade and as ...as ground furnishes profits that ...not insignificant when taken as a ...It would be interesting to learn ...total gold output when the placer ...is over.

New Corporations.

...following new incorporations have ...filed with the Secretary of State: ...Maggie Reeves Gold Mining com... ...capitalized at $1,500,000, to operate ...Park county, with the chief office ...Colorado Springs, incorporated by H. ...Greene, M. E. Parks and F. F. Horn. ...Beaver Creek, Altman and Victor ...Reservoir and Pipe Line company, of El ...County, David McShane, James C. ...Woodbury and C. E. Stubbs, incorpora... ...Capital stock $100,000. ...Bacon Gold Mining company with ...capital of $1,000,000, and the Bach ...Mining company, capitalized at $100,000.

The Consolidated.

...annual meeting of the Cripple ...Consolidated Mining company ...held yesterday. It was really an ...ment from last Friday. The ...was resulted as follows: H. S. Erray, ...president; F. W. Hoxbert, first-vice-president; John J. Shields, second-vice-president; D. L. J. Christopher, treas... ...F. Humphrey, J. L. Marsion, H. ...J. E. Ehrich and W. Whalen, ...directors.

Maggie Reeves Officers.

...board of directors of the Maggie ...Gold Mining company held a ...at the office of Horn & Spacht ...for organization. The follow... officers were elected: H. N. Greene, president; A. G. Stith, vice-president; ...Delaney, secretary; F. F. Horn, ...and M. E. Parks, superintendent.

Current News.

...have been made across the ...vein at the bottom of the ...running at 221 ft.

...reports from the Lancelot of the Vir... ...Mining company's are that they have a ...body of ore and things are looking ...

...the quoted stocks reported yester... ...there were 400 Eureka at 10, 500 ...Fe at 10 and 25,000 Del Monte ...at 3½ cents was sold.

...C. Curtis and Frank H. Pettingell ...to Cripple Creek today to look ...the camp and will organize a new ...company while there to operate on some ...claims they now have.

...G. Mellier and W. H. Gaston ...secured a lease on the Los Angeles

All Cripple Creek stocks were quiet yesterday. Silver stocks in demand were Mollie Gibson @.....1 30
Argentum @.....55

DOUBLEDAY, ROPER & CO.,

MINING STOCKS AND INVESTMENTS.
Opposite Opera House.
Tel. 200.

claim on Bull Hill. The property in everywhere supposed to be valuable and the lessees expect to make it a good producer.

The Gold Coin was shoving up in a remarkably fine style yesterday in the face of the drift, which is being run south from the first line at a depth of 65 feet. From the present appearances the day is not far distant when it will be a dividend payer.

Mr. Dahl, one of the lessees in the Gettysburg of the Jack Pot company, was in the city yesterday and speaks with great confidence regarding the future of the company. He says he is certain they have the Elkton vein now open on the Gettysburg and that the indications are that they will soon open another farther north and that they are now working in that direction.

The Bull Hill Apex Mining company through its president, A. M. Gordon of this city, has leased the Fanny Cruse and Dandy lodes to F. J. Montgomery. These properties are in close proximity to all the big producers on Bull Hill and it is probable that 500 men at least have tried to get a chance to work them. Mr. Montgomery is considered an exceeding fortunate man in securing so valuable a lease.

THE MINING STOCK ASSOCIATION

It is Now Duly Organized and Ready to Receive Members.

The Colorado Springs Mining Stock association has been duly incorporated under the laws of the State of Colorado, and its organization has been completed by the election of officers.

Briefly stated, the objects for which this association has been formed are as follows:

First—To concentrate the market for mining stocks by bringing directly together all buyers and sellers, thus securing the best price.

Second—To establish fair rates of commission, which shall be adhered to by all brokers who are members of the association.

Third—To establish reliable quotations by means of public bids, offers and sales.

Fourth—To regulate the relations between brokers, and between brokers and their clients.

Fifth—To list only such stocks as in the judgment of the Exchange possess merit and are legal in their issue.

The membership of this association is divided into two classes, viz: Associate and Exchange members. The Associate membership is composed of men interested in mining or who own mining shares or property, and who consequently have an interest in the conduct of the mining stock business. The Exchange membership comprises those to whom alone the privileges of the floor of the Exchange are confined. No one shall be admitted to the Exchange membership who is under twenty-one years of age, and who is not a resident of the United States, and who does not bear a reputable business character.

The initiation fee of this association, for Exchange and resident Associate membership, is $20. The price of a seat to those admitted as Exchange members is $180, payable upon admission. There will be no dues for the first year, after which the dues will be fixed by the Governing committee.

A non-resident associate membership has also been provided for, the annual dues for which have been fixed at $10. There is no initiation fee. It is expected that many who are interested in Colorado mining stocks and for whom, therefore, the exchange will be of value, will cooperate in the movement by becoming non-resident associate members of the association.

The committee hereby respectfully invite applications for membership in the Colorado Springs Mining Stock Association, and urge that they be made as promptly as possible. No invitation other than this published notice will be given. No application for exchange membership will be considered after June 20, 1894; and the Exchange membership will be limited to those applying before that date whose applications have been favorably acted upon. Applications, which should be addressed to W. G. Doubleday, secretary pro tem., will be immediately referred to the following Membership Committee:

Richard J. Bolles, Wm. P. Bonbright, Geo. R. Buckman, H. G. Lunt, Wm. S. Jackson, and E. J. Eaton.

By order of the Board of Directors:
H. LeB. Wills,
Geo. R. Buckman,
Committee.
Colorado Springs, May 17, 1894.

At the Recorder's Office.

Location Certificate Cripple Creek district: Jackson by James Brooks, et al.; New York by James Brooks, et al.; Birdseye by James Brooks; Brooks by James Brooks, et al.; San Francisco by James Brooks, et al; Panna by James Brooks, et al; Montreal by James Brooks, et al.; Sweep Stakes by John Cowin, et al.; True Friend by Hermann Childs, et al.; Gold Edge by Hermann Childs, et al.; Louisa by David Roberts, et al.; Minnie Lynch by Michael Lynch; M. L. W. by Joseph Joyce; Expectation by David Cowan, et al.

Articles of Incorporation—Bison Mining and Milling company by David McShane, J. C. Woodbury and C. E. Stubbs, with capital stock of $100,000 of $1 shares non-assessable; principal office, Colorado Springs; Beaver Creek, Altman and Victor Reservoir and Pipe Line company by David McShane, J. C. Woodbury and C. E. Stubbs, with capital $100,000 of $1 shares non-assessable, and principal office at Colorado Springs.

Mining Deeds—F. E. Sage to George Quintal, one-half Terrible; John H. Grubba to George Quintal, one-half Terrible; W. G. Martin to F. E. Merritt, one-tenth Keen Kutter; George A. Miller to W. E. McNabb, one-half Continental; Charles N. Green, et al., to S. Davidson, five-sixths Annie Rooney; Sheriff to T. P. McDonald, on judgment, vs. Beacon Gold Mining company to Maud A. McClaren; et al., Beacon; David P. Howard to W. T. Montgomery, one-fifth Howard to W. T. Montgomery, one-fifth Hill City placer.

United States Patent—Union Gold Mining company to Delmonico.

COLORADO COLLEGE.

Baseball is occupying the attention of the young men at present.

Mr. Herbert Hope of Hagerman hall is receiving a visit from his sister.

The College Y. M. C. A. will unite with the city association on Sunday next. Col. Bain is to deliver the address.

The new Wolcott observatory is almost completed and it is expected that classes will move into it sometime next week.

This year the students have had the opportunity of hearing some of the best speakers on all lines. On Tuesday last the Rev. Dr. Denny of Scotland gave a very interesting talk in the chapel on student life in American and European universities.

The Women's Club of the City of Colorado College will hold a meeting in College chapel this afternoon at 3 o'clock. Mrs. Nye will read a paper on "University Settlement."

Last Sunday, Dr. Merriman of Worcester, Mass., delivered the last in the series of sermons in the Coburn library. These services have been well attended throughout and have been very helpful.

At its last meeting the College Y. M. C. A. took steps toward sending delegates to the summer schools for training young men in this work. It was decided to send two men to the school at Lake Geneva, Wis.

Dr. James Denny.

The Advance in speaking recently of Dr. Denny, who preaches in the Second Congregational Church, Sunday morning, says: "He is regarded by leading Scotch theologians as one of the most promising students of systematic theology in Great Britain. He graduated from the University of Glasgow with distinguished honors, and is said to have been the best student that Caird ever had. His examinations are said to have been more brilliant than those of one of the most gifted scholars of recent times." Dr. Denny has just delivered ten lectures before the faculty and students of the Chicago Theological seminary on "Recent Phases of Theology." At the meeting of the board of directors of that seminary on May 9th Dr. Denny was elected to the chair of systematic theology. He has, however, declined the call preferring to remain in his present position in Scotland. The decision is said to be a great disappointment to the board of directors and the faculty.

Dr. Price's Cream Baking Powder
World's Fair Highest Medal and Diploma.

Moose Mining Stock.

C. F. KJELLANDER & CO.,
Mining Brokers.
Buy and Sell Mining Stock on Commission.
20 East Pike's Peak Ave. Telephone 90.

THE
St. Louis and Cripple Creek
MINING AND TUNNEL CO.

Has a tunnel site and two lode claims located on the west side of Mineral Hill, just above the famous Pike's Peak placers. The tunnel is now in the hill 265 ft., and the company will at once let a contract for two hundred feet more, which will undoubtedly cut some of the rich veins that are in the hill.

The promoters and directors of the company are C. W. Kurie, A. D. Jones, F. F. Frisbee, J. J. Burns, supt. of the D. & R. G. R. R. at Pueblo; T. A. Sloane, director in the Pueblo National Bank; P. A. Griswold, a prominent broker of St. Louis; and Chalon G. Cloud, the principal owner of the Hamilton County Bank at McLeansboro, Ill.

The company has placed on the market 20,000 shares of stock at five cents a share. Buy now; call at their office at room 67 Bank Building for prospectus and further particulars.

MINING EXPERT.

Over twenty years experience. Special attention given to gold-bearing quartz. If you desire to know the value of your mine or "find" I will visit your property in person anywhere in the "Rockies."

A. L. TOMBLIN,
168 Pike's Peak. Colo. Springs, Colo.

D. F. Bevis. Edgar T. Ensign, Atty-at-Law, Notary.

BEVIS & CO.,

43 and 44 Hagerman Block.

Real Estate,
Insurance, Mines

HIRES' Root Beer
The Great Health Drink
Safe, sure and reliable. Always in time. A pleasure and a delight. Comfortable, enjoyable.
HIRES' Rootbeer
A 25c. package makes 5 gallons. Sold everywhere. Ask your druggist for it. If not, send 25c. to The Chas. E. Hires Co., Philadelphia.

Annuitable Laxative and NERVE TONIC. Sold by Druggists or sent by mail, 25c. 50c. and $1.00 per package. Samples free. The Karl Clover Root Tea Cure Constipation. For sale by Yetman and Hearn, 24 ...

HO HO FOR SALE BY
F. E. ROBINSON, Druggist.

MACE & M'CARTHY,
Fashionable Dressmakers!
BY TAILOR SYSTEM.
All Work Guaranteed.
12 East Pike's Peak. Room 2, Upstairs.

Try the Judson. Personally Conducted Excursions to the East, via the Missouri Pacific Railway. Through cars to Boston.

WE ARE ON THE GROUND!

Consequently in the best possible position to furnish the latest information in regard to all Cripple Creek properties, both in mines, stocks and real estate. We believe there are large profits in real estate for present purchasers.

HIGHT, SHEPHERD & BALLARD
297 Bennett Ave. P. O. Box 72. Cripple Creek.

H. H. DEVORE,
Mining Broker,
Office, opposite Palace Hotel. Cripple Creek, Colo.
Surveys, Examinations and Reports made when requested. Contracts for the development of mines in the district.

MILNER & BROWN,
ASSAYERS.
30 North Tejon Street, Colorado Springs.
Chemical and Mill Work. Gold Melted and Tested for Fineness. Quicksilver Cleaned.

PRICES. Retorting Amalgam, $2.
SPECIMEN ASSAYS—Gold, $1; Silver, 75c; Copper, $1; Lead, 75c; any two, $1.50; any three, $2.25.
CONTROL ASSAYS—Silver, $1.50; Gold, $2; Gold and Silver, $1.50; Lead, $1.50; Gold, Silver and Lead, $3.
UMPIRE ASSAYS Lead, $2; Gold, $3; Silver, $3; Gold and Silver, $5.
BULLION ASSAYS—Rates the same as for Control Assays.
CHEMICAL DETERMINATIONS—Iron, $2.00; Silica, $2; Manganese, $2; (all three $5); Copper, $1; Zinc, $3; Lime, $3; Sulphur, $3.
Coal and other analyses furnished on application.
A discount will be given on bills amounting to $15 and upwards in one month.
Mailing sacks will be furnished free.
Postage rates for ore, one cent per ounce.
Bullion purchased.
Mills examined and reported upon, and plates amalgamated.
Postoffice Box 94. Telephone 64.

World Famous

Colorado Views: The very best 5x8 for 60c per dozen. Colored Views a specialty.

Fine Engraving—Our prices are a success: New plate $1, cards per hundred $1. Best work; best quality cards.

Stationery, Blank Books, etc., at lowest prices.

The Consolidated Stationery Company.
11 South Tejon St.

Until Further Notice

Our 5x8 Views will be 5 Cents Each,
Or 60 Cents a Dozen.
Our Fine Colored Views range from 50c to $6 each.
Large Panoramic Views from $15 to $35 each.

THE CHAIN & HARDY CO.
Opposite the Antlers Hotel.

We Are Now Ready for Business.
HORACE S. POLEY, PHOTOGRAPHER, NEW STUDIO, 715 North Tejon Street.

DICKENS'S PIKE'S PEAK CURIOSITY SHOP.
Emporium of Rocky Mountain Souvenirs.
SPECIALTIES.
Precious Stones, Souvenir Spoons, Agate Goods, Filigree Jewelry, Colored Views—all sizes, Indian Curios, Wild Flower Books, Mexican Opals.
S. B. DICKENS, Manager,
25 North Tejon Street. One Gem Stone with each $1 Purchase.

The El Paso Lumber Company,
Wholesale and Retail Dealers in Native and Eastern Lumber, Windows, Doors, Building Paper, Etc.
Colorado Springs, Colorado.

The O. E. Miller Hernia Treatment Co.
GEO. DILS, Mgr.
Rupture Cured WITHOUT AN OPERATION.
WILLIS M. WRIGHT, M. D. } Attending Physicians.
JAMES S. HAYES, M. D. } Consultation Free.
CALL OR WRITE.
OFFICES: 01 to 04 Tabor Opera House Block. Cor. 16th and Curtis Sts., Denver.

We are Headquarters for Everything in the Musical Line.
HEXT & WILLIAMS,
21 N. Tejon St.

ANNOUNCEMENT.

We beg to announce that we have leased, for a term of years, the College Park Conservatory formerly managed by S. D. Bradford. We shall at once make extensive alterations and improvements and propose under the new conditions to produce the finest and highest class flowers in the West. We ask for a share of your patronage.

MONTRITH & SANFORD.

Telephone 19.

NOTICE OF STOCKHOLDERS' MEETING.

The annual meeting of the stockholders of The Colorado Springs Real Estate company will be held at the office of A. L. Lawton in the city of Colorado Springs, Colo., at 2 o'clock p. m. on Monday the 28th day of May, A. D. 1894, for the purpose of electing five directors to serve for the ensuing year, and for the purpose of transacting such other business as may properly come before the meeting.

A. L. LAWTON,
Secretary.

NOTICE OF CO-PARTNERSHIP.

Colorado Springs, Colo., May 15, 1894.

The undersigned respectfully beg to announce to the public that they have this day formed a co-partnership under the firm name of Lindley & Fitzpatrick for the purpose of transacting a Real Estate, Insurance and Brokerage business, and will occupy the office No. 25 North Tejon street. We solicit a share of the public's patronage, and promise our prompt and best attention to all business entrusted to our care.

GEO. K. LINDLEY.
J. H. FITZPATRICK.

NOTICE OF STOCKHOLDERS' MEETING.

The annual meeting of The West Colorado Springs Land company will be held at the office of A. L. Lawton in the city of Colorado Springs, Colo., at 10 o'clock a. m. on Monday, May 28th, A. D. 1894, for the purpose of electing five directors to serve for the ensuing year and for the purpose of transacting such other business as may properly come before the meeting.

A. L. LAWTON.

FASTEST TRAIN TO CHICAGO.

The Union Pacific railway runs the fastest train, Denver to Chicago; no change of cars. Ticket office, cor. 17th and Curtis st.

Our Meats and Groceries
Are the best that come to Colorado Springs, and our customers are finding it out.
That is the reason our trade is increasing.
TRY US.
LAUTERMAN & MILLS
623 North Tejon Street.
Telephone 225.

E. D. SOMMERS & BRO.,
WHOLESALE AND RETAIL DEALERS IN
Meats, Game, Poultry,
Fish, Mackerel, Oysters,
Lard, Pickles, Etc.
Fruits and Vegetables in Season.
No. 113 South Tejon Street.
Telephone No. 94.

Lawn Mowers
Sharpened.
Frank F. Bumstead & Co.,
22 S. Cascade Avenue.

CHANCES TO DO BUSINESS.

REAL ESTATE to trade for mining stocks. We have a good selection of vacant lots, cottages, ranches, houses and business properties to trade for quoted mining stocks.

Colorado Springs improved property to trade for improved Eastern farm lands.

A new house of 8 rooms, all modern conveniences, for sale for $4500. Terms $500 cash and the remainder to suit.

A good three roomed cottage on North Corona street for sale at $1200. Terms $100 cash and $20 per month.

A 50x100 foot corner lot on North Weber for $2000, which is $500 under value. Terms to suit.

A good cottage lot on Dale street near Nevada for $1300. Terms $100 cash and the balance to suit.

Lots one mile from business center for sale on monthly payments of $5. You can pay for a couple of lots and never miss the money.

MONEY TO LOAN.

Reed Brothers,
28 South Tejon St. Telephone 207.

A WORD WITH YOU.

Two blades of grass where there was one before. That's what our garden hose makes; and that's what Jerry Simpson says is "honest productive effort." Think of it! Velvety lawns, fruitful gardens; refreshened, rarefied atmosphere. This is the picture our garden hose calls up, and makes you feel a fatherly interest in all creation. After the evening meal he gives to the grass and flowers the drink that the skies have denied, supplementing Dame Nature's work, correcting her shortcomings. We can find poetry in garden hose. You can not find profit in cheap garden hose. We sell the most durable garden hose in the world. Don't forget that we are leaders in hose novelties.

E. S. BUMSTEAD & CO.,
110 North Tejon Street. 'Phone 13

OLD ESTABLISHED
Real Estate and Loan Agency.
FOR SALE—All descriptions of Real Estate, Improved and Unimproved, in all parts of the city at bargain prices.
FOR RENT 8 room house 309 North Cascade.
SPECIAL A fine Improved Property, worth nearly double what is asked for it and on easy terms.
TO LOAN—Money in Sums to Suit.
WANTED. On first-class business property in the heart of the city, $10,000, 3 or 5 years. " " residence $4000, 3 or 5 years. Both of the above are extra desirable.
EDWARD FERRIS, 104 Pike's Peak Avenue.

SUMMER IS COMING!

And to be in Fashion you must have a new Pair of

Russell's Shoes.

We have them, of the latest styles, for Ladies, Misses, Men and Boys, and guarantee fit and quality.

19 E. Pike's Peak. MATT CONWAY.

I WILL DO AS I ADVERTISE.

This Week I Will Cut the Prices in Two.

The goods I have are not cheap ones, just bought to suit the times, they are the best in the market.

Children's Kid, formerly $1 50 and $1 25	now 75 and 50
Misses Fine Kid, formerly $2 50 and $2	now $1 50 and 1 00
Ladies' Fine Oxfords, square and opera toe, $2 50 and $2	now 1 50 and 1 00
Ladies' Russet Oxfords, light and dark colors, formerly $2 25	now 1 50
Ladies' Fine Kid Shoes, formerly $4 50 and $4	now $2 50 and 2 00
Ladies' Fine Kid Shoes, formerly $3 and $2	now 1 50
Men's French Calf, formerly $7	now 5 00
Men's Fine Calf and Kangaroo, formerly $5 00	now 3 50
Men's Russet Calf, formerly $5	now 3 00

15 or 105 South Tejon St. P. A. McCURDY.

$4.50 Buys the best Combination Boy's Suit in the city. Neat patterns, double-breast coat, two pairs pants and cap to match.

$3.50 Buys a good Scotch Wool Combination Suit, double-breast coat, two pairs pants and cap to match. Both styles ages 4-11 years.

25 cts Buys the best Boys' Hose on earth.

$3.00 Buys any $4.00 or $5.50 Wool Pant in our store.

23 and 25 E. Huerfano, 4 doors west of Tejon. B. G. ROBBINS.

THE "CALIFORNIA" Lawn Sprinkler.

Garden Hose and Hose Goods of all Descriptions.

We can sell you Rubber or Rubber-Lined Cotton Hose for less money than you ever bought the same class of goods for before.

We have just received our Spring stock of Blue Grass, White Clover, Field and Garden Seeds, in bulk.

VINE AND POULTRY NETTING,
In all widths from 12 in. to 72 in.

C. S. JACKSON & SON,
17 Tejon St.

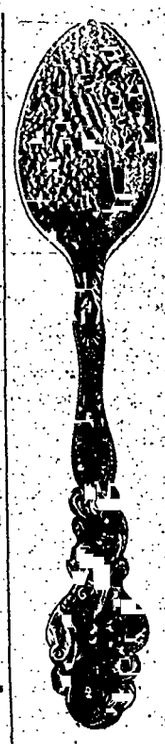

11 Different Patterns
Souvenir Spoons.
The largest assortment in the city.
Also a large assortment of Sterling Spoons and Forks.
The latest "fad" Sterling Silver Straw Hat Trolleys. Can be seen in our window.
Call and examine our stock.
Goods must be sold.
E. S. COHEN,
Assignee.
7 S. Tejon St.

GARDEN SEEDS!

Now Is the time to Plant them.
Russell's Is the place to Buy them.
10 E. HUERFANO ST.
(North Side.)

JOHN DONAHUE
HAS
FINE RESIDENCE PROPERTY FOR SALE
Close to Business.
The Oldest Contractor and Builder in the City

D. H. Holden, President, Geo. De La Vergne, Vice President, David Herzo, Cashier.
The Exchange National Bank
Capital and Surplus $110,000.
DIRECTORS:
W. S. Nichols, N. O. Johnson, A. L. Lawton, L. S. Taylor, A. S. Holbrook, H. C. McCurdy, J. A. Humphreys, D. H. Holden, F. E. Dow, Geo. De La Vergne, D. Herzo.

LINUS E. SHERMAN,
United States Land and Pension Attorney
Will practice before any Land Office and the Pension Department. Contests and difficult cases a specialty.

Insurance,
Loans and
Real Estate.
Mineral Patents procured in the first possible time. Abstracts filed. Mineral surveys obtained, and all kinds of work done connected with mineral claims.
COLORADO REAL ESTATE EXCHANGE,
109 East Huerfano St.
LINUS E. SHERMAN

GOSHEN BROS.,
Manufacturers of
Pressed and Common Brick.
Contractors in brick work, plastering and mason work. All kinds of building material on hand. Jobbing promptly attended to.
OFFICE 1-- NORTH TEJON ST.

FLOWERS, TREES, SHRUBS.
Just received from France Sweet Brier and Barberry for Hedges.
Have also a large stock of Trees and Ornamental Shrubs. Call and see them.
Dahlias are now in blossom and other choice Cut-Flowers.
Lots at the Cemetery sodded and cared for by the season.
W. M. CLARK, Florist.
Telephone 28.
Cor. Wabash and Platte, or No. 7 South Tejon St.

ESTAMERE VILLA,
At Palmer Lake, Colo., for sale at $13,000. This includes 33 acres of land, part of which is enclosed by a stone wall from seven to ten feet high. Fine large house, sixteen rooms; bath room, water closet, billiard room, etc. Completely furnished throughout. Large barn and carriage house. Grounds terraced, and fountain. Original cost of property $40,000.
Address E. H. ROLLINS & SONS. Denver, Colo.

FAT PEOPLE.
Park Obesity Pills will reduce your weight PERMANENTLY from 12 to 15 pounds a month. NO STARVING, sickness or injury! NO PUBLICITY. They build up the health and beautify the complexion, leaving NO WRINKLES or flabbiness. NO GIRL ABDOMENS and difficult breathing surely relieved. NO EXPERIMENT but a scientific and positive relief, adopted only after years of experience. All orders supplied direct from our office. Price $2 per package, or three packages for $5, by mail post-paid. Testimonials and particulars (sealed) 2 cents.
All Correspondence Strictly Confidential.
PARK REMEDY COMPANY,
Boston, Mass.

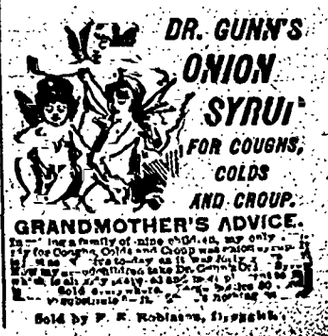

GRANDMOTHER'S ADVICE.
Sold by F. E. Robinson, Druggist.

THE GAZETTE.

DAILY WEATHER RECORD

The following meteorological report is furnished by the United States Weather Bureau office in this city. Observations recorded in local time

May 17, 6 p. m., to May 18, 6 p. m., 1894.

Temperature at 6 a. m.	47
Temperature at 12 m.	51
Temperature at 6 p. m.	57
Maximum temperature	59
Minimum temperature	42
Mean temperature	50
Maximum barometric pressure in inches	24.32
Minimum barometric pressure in inches	24.22
Mean velocity of wind, miles per hour	12
Maximum velocity of wind miles per hour	18 S
Relative humidity at 6 a. m.	72
Relative humidity at 12 m.	[illegible]
Relative humidity at 6 p. m.	70
Mean relative humidity	5[illegible]
Mean dew point	[illegible]
Precipitation in inches	0
Sunshine temperature	57
Per cent. of sunshine	23

The Gazette has a larger circulation in Colorado Springs than all other daily newspapers combined.

Dr. Solly and daughter and Mr. Will Evans go to Denver to-day to spend several days.

Messrs Otis and Preston will compete this evening at the El Paso club for the championship cue.

There will be a rehearsal of the male chorus of "The Boys of '76" at the High School at 8.30 this morning.

A marriage license was issued yesterday to Charles P. Watkins and Miss Lola Tyler, both of Cripple Creek.

The lawn social at the First M. E. church next Tuesday evening is to be given for the benefit of a poor family.

There will be a meeting of the board of managers of the Bellevue Sanitarium to-day at 3 o'clock at No 1 East Kiowa street.

The piano contributed to the Coliseum fair has arrived and is now on exhibition at Hext & Williams's music store. It is a handsome affair.

There will be an auction sale of horses, including thirteen head of drivers and saddlers, at No 500 South Tejon street at 10 o'clock this morning.

Mr. Geo. W. Karrick has been appointed local agent of the Ætna Live Stock Insurance company of Glens Falls, N. Y., which insures horses and mules.

Rev. E. Evans Carrington will have as his topic for discussion at the M. E. Church, South, to-morrow evening, "The Cripple Creek Trouble; Its Cause and Cure."

Marshal Dana yesterday secured the other watch stolen from the cloak room of the First National bank on Saturday last. The thief had sold it to a resident of this city for $7.

The declamation contest for the two prizes, a gold medal and a set of books, offered by Mr. E. E. Wright will be held in the High School auditorium Friday evening, May 25th.

Mrs. P. B. Wortman of Cripple Creek came down last evening en route to Denver to attend the silver wedding anniversary of Mr. and Mrs. F. P. Desmond, which occurs on Monday next.

The farewell banquet of the Crowell Hose company occurs this evening at the Club Coffee house. The members are requested to assemble at the city council room between 9 and 9.30 o'clock

Adverse suits filed yesterday are as follows The Scotia Mining company vs. T. O. Warrington et al, the Scotia adversing the Blue Bird; the Scotia company vs. Ben L. Moores et al, the Scotia adversing the Little Percy.

A damage suit was filed in the District court yesterday entitled Patrick T. Harrington vs. M. F. Bowers and R. G. Mullen. The plaintiff asks for $5,000 damage for imprisonment for being incarcerated in the Cripple Creek jail

The New York "Dramatic Mirror" of May 12th, contains a complimentary notice of Messrs. Hamp & Pearson's charming operetta "Below Zero" which is to be given at the opera house to night for the benefit of the Summer School.

The First M. E. Church congregation is having the church building renovated and cleaned throughout. A handsome new carpet is being laid and fresh paint and paper put on. The church will present a neat and clean appearance tomorrow.

THE GAZETTE last night received a serenade which included instrumental and vocal selections. Will Thomas, Daniel Bowlin and James McDowell were the musicians They sang during the evening at the Lutheran social at Mrs. Sigler's.

Henry Starr, the train and bank robber, has been granted a new trial by the United States Supreme Court which recently reviewed the case. The trial will probably come on some time next fall. Chief-Justice Fuller rather scored Judge Parker for his charge to the jury.

All are cordially invited to the meeting of the Woman's Educational Society this afternoon at 3 o'clock in the College chapel. The programme is an attractive one. The principal feature is Miss Noyes's paper on 'University Settlements in Europe and America.' Miss Van der Burgh, a musician who has recently come to the city, will play.

The Lillie school teachers and pupils are nothing if not ambitious. They have had under preparation for several weeks a cantata entitled "Forest Jubilee Band" which will be presented in the Auditorium on Thursday evening, May 24 and a matinee Friday 25 at 3 p. m. About 200 little folks will take part and a crowded house is predicted as the charge for admission is only 25 cents. The proceeds of the concert go to the Library Fund of the Lillie school.

Awarded
Highest Honors—World's Fair

DR. PRICE'S CREAM BAKING POWDER

MOST PERFECT MADE.
A pure Grape Cream of Tartar Powder. Free from Ammonia, Alum or any other adulterant.
40 YEARS THE STANDARD.

Chairman Howbert, of the State Republican Central Committee, is receiving a large number of letters daily from all over the State which give him great encouragement. They come largely from business men who declare that the State must be redeemed or the business interests must prepare to face ruin and distress. A pleasing feature is that many of these communications come from prominent Democrats.

The Y. M. C. A. of the city have secured Colonel Bain, who lectured so acceptably last evening, to deliver the anniversary address for the association on Sunday afternoon at 4 15 in the High School auditorium All interested in the association are most cordially invited. Admission is free. A voluntary offering will be taken to defray expenses A part of the seats will be reserved until 4 15 for contributors to the association

The Manitou Park Hotel

will open June 15th. Rooms will be reserved without charge until June 20th. From date of opening four-horse coach will meet daily Colorado Midland train at Woodland Park, leaving Colorado Springs at 11 a. m. Telephone connection with railroad. New plumbing is now in course of construction and will be thoroughly modern and complete when finished. For full terms, particulars, address Francis Gilpin, Manitou Park, Colo.; telegraph address, Woodland Park, Colo.

Don't pay $5 for Trimmed Hats that Cox sells for $2.90.

To day we will sell choice Dressed Chickens at 10c a lb., Fresh Eggs 10c a doz, Castle Rock Creamery Butter 20c a lb, Ranch Butter 15c lb, Fresh Pineapples 15c each, Oranges 25c a doz., Lemons 25c a doz. W. F. McKeehan.

All the new Sailor Hats at Cox's Cash Store.

The beautiful Cabinet Grand Piano donated by Hext & Williams and Bush & Gerts arrived yesterday, and is being placed on exhibition in the window of Hext & Williams' store on Tejon street. It is one of the handsomest pianos ever brought to this city, and will attract crowds to see it. Some one with a one-dollar ticket to The Fair will get it. Hext & Williams have tickets to sell.

$1 75 Leghorn Hats for $1.13.
$1 00 Leghorn Hats for 75c.
75c Leghorn Hats for 49c.
At Cox's Cash Store.

Dr. Price's Cream Baking Powder
A Pure Grape Cream of Tartar Powder.

BUSINESS LOCALS.

Ten cents per line for first insertion, five cents per line for each subsequent insertion. Advertisements to go in every other day, or on certain days of the week, ten cents per line for each insertion.

HAYLETT & BAKER,
Undertakers.
No 7, Cascade avenue. Telephone No. 16.

DR. W. E. SINTON,
Dentist, has removed to El Paso block.

N. O Johnson & Sons' new shoe department takes the lead for stylish, serviceable and comfortable shoes. Call and see them.

If you have any trees or shrubbery that are being destroyed or injured by insects or worms consult with Shock & Co., at 503 South Nevada, who are the agents for Stahl's Excelsior Sprayer, an apparatus that will rid you of all little pests in your yard. For further information see them.

Missouri Pacific Fast Mail for Kansas City and St Louis.

MR. M. SILVERMAN
Of Chicago has arrived and will start to remodel the stores known as 125, 127 and 129 S Tejon street, which will be open about June 1st, under the name of the "Bee Hive" with a large stock of Dry Goods, Clothing, Boots, Shoes, Ladies' and Gent's Furnishing Goods. Wait for the opening.

Missouri Pacific railway for Hot Springs, Ark.

A SURE CURE FOR PILES.
Itching Piles are known by moisture like perspiration, causing intense itching when warm. This form, as well as Blind, Bleeding or Protruding, yields at once to Dr. Bosanko's Pile Remedy, which acts directly on parts affected, absorbs tumors, allays itching and effects a permanent cure. 50 cts. Druggists or mail. Circulars free. Dr. Bosanko, Philadelphia, Pa. Sold by F. E. Robinson, Druggist

Dr. Price's Cream Baking Powder
World's Fair Highest Award.

To see the latest in Clocks notice the window of D ASHBY, the oldest established Jeweler in the county. He carries the finest line in Solid Silver and Watches. Graduate Optician. Opposite the Postoffice.

130 Louis Jaegbohn JEWELER Pikes Peak Ave

I WILL BUY
Blue Bell Stock!
BRING IT IN.
EDWARD F. WELLES
BROKER.
15 North Tejon St.

House Cleaning Time Is Here
And you will be wanting something new in house-furnishings to brighten up for Spring.

If You Want to Save Money, see
The Lennox Furniture Co.,
Antique Room Moulding, 3 and 5c a foot.
Gilt Room Moulding, 8c a foot.
Grille Work, 75c, $1 and $1 25 a ft.

Special Sale of Dining Chairs.
Complete furnishings for the whole house
Big Stock, Cheap, Good.
120-122 South Tejon Street.

OLIVES! OLIVES!
Twenty-one cases New Crop Olives just received.
W. N. BURGESS,
111 North Tejon St. Telephone 83.

LOOK! LOOK! LOOK!

RELIABILITY
Is the fundamental principal under which we aim to conduct our business, and on the quality and low prices given below, we stake our reputation. If any of our goods purchased should prove not as guaranteed we shall take pleasure in bringing them back and exchanging for others or refunding the money.

22 lbs Granulated Sugar	$1 00
100 lbs White Loaf Flour	1 60
100 lbs Pride of Rockies Flour	1 70
Both of which guaranteed to be equal to any in the market.	
26 bars White Russian Soap	1 00
27 bars Denver Finest Soap	1 00
Medium Hams, extra choice, per lb	11½
Large Hams, extra choice, per lb	11
Narrow B. Bacon per piece	11
Wide B. Bacon, per piece	11½
Dry Salt Meat, per lb	09
3 lbs Choice French Prunes	25
Arbuckle Coffee and XXXX Coffee per lb	24
Craigue's Combination Mocha and Java, extra fine, per lb	35
Rector's Combination Mocha and Java, best sold	40
Crushed Java Coffee	18
Dill Pickles per gal	40
Bloater Mackerel, per lb	20
Herring, Salt, 2 for	5
Harding Creamery Butter, per lb	22
Extra Choice 1 lb Salmon	12½
Fresh Ranch Eggs, per doz.	15
State Eggs, per doz	10
10 lb can Pure Leaf Lard	1 05
5 " " " "	55
3 " " " "	33
10 " Box Lard, pure	88
5 " " " "	50
10 lb can Cottolene	1 00
5 lb can Cottolene	55
3 lb can Cottolene	35
Family Mackerel, per kit	1 05
Extra choice Evap. Peaches	12½
6½ lbs extra choice Evap. Apricots	1 00
6 lbs best Evap. Apples	1 00
3 lbs choice Evap. Apples	1 00
9 lbs choice Evap. Pears	1 00
Evap. Blackberries	11
Evap. Raspberries per lb	24
Best loose Raisins per lb	07
Choice loose Raisins per lb	06
20 lbs Dried Grapes	1 00
Real L. L. Raisins per lb	15
Rolled Oats per lb	03½
Akron Oatmeal, per lb.	04½
Cerealena, per p'kge	14½
6 lbs. Navy Beans	25
5 lbs. Lima Beans	25
6 lbs. Akron Hominy	25
1 pint bot. Horse Radish	20
½ pint bot. Horse Radish	10
Davis' 2 oz ext. Lemon	10
B. & B. Corn, choice, 2 cans	25
Code, Elfelt & Co. Tomatoes, per can	10
Code, Elfelt & Co. Jellies and Jams	20
California Alvarado Peaches	12½
California Alvarado White Cherries, per can	15
California Alvarado Apricots, per can	12½
California Alvarado Green Gages, Grapes	12½
Price's ext. Lemon	16
California Alvarado Pears	12½
California Alvarado Black Cherries	15
California Alvarado Blackberries	15
Code's White Cherries	20
Code's Pears and Peaches	15
All kinds Anderson's Jams per can	15½
6-oz Anderson's Tumbler Jelly	10
2-lb cans Anderson's Apple Butter	17
Duffy's Cider, per gal	35
Kuner's String Beans per can	06½
Em. Cou's Daisy Peas per can	15
Oysters, 1 lb can	10
2 lbs Oysters, 10 oz per can	16
1 lb can best Salmon	17
Salt, No. 1, per bbl.	1 60
Good Japan Tea, per lb	35
Extra choice Japan Tea	50
1 quarter Domestic Sardines per can	05
Mustard Sardines per can	10
2-lb can Corned Beef	15
Best Maple Syrup, gallon cans	1 20
Best Maple Syrup, ½ gallon cans	65
Best Maple Syrup, quart cans	30
Baker's Chocolate, per lb	40
Baker's Cocoa, per pkge	27
29 bars Kirk's Moose Soap	1 00
Good 1 lb Salmon, per can	10
All of Code's gallon Pie Fruit except Cherries and Blackberries	30
3 lbs Choice Prunes	25

EXTRAVAGANCE
May be in paying too much for a thing or in paying too little. If you buy groceries for less than we ask you will not get as good a quality, that is poor economy; if you pay more you pay too much, for we sell the best there is. Come and see us

A. D. CRAIGUE.

Miss S. A. Vance
Has returned from Philadelphia, and is located at 309 South Tejon street. Is prepared to do first-class dressmaking at reasonable prices.

JOHNSON & CURTIS,
Anthracite and Canon City
COAL.
Cord Wood and Kindling.
Sole Agents A., T. & S. F. Coals.

FREIGHT TRANSFER
Household Goods Moved.
Office Opera House Block. Telephone 91.

Fine New China.
AT CHINA JIM'S PLACE.
ON PIKE'S PEAK AVE.
Handsome Cups and Saucers.
One design has 500 faces painted on it. New China Silks and Crepes just received. Fresh Tea just in from Japan.

Mrs. H. L. Benjamin
Will do Ladies' Tailoring and first class Dressmaking in all the latest French styles. All cutting and and fitting done with the New York Tailors' system.
320 East Huerfano St.

We are Still Offering
All our Dress Goods and Silks at Greatly Reduced Prices; in fact,
Not One Single Article has been Marked Up.
In Summer Underwear we are selling odd lots of goods that were formerly 60c, 75c and $1, for 25c to close them out.
We have a large assortment of Curtain Goods which we offer at exceptionally low prices.
We have bargains throughout the house. Remember our cheap Dresses. Carpets—the largest assortment and prices the lowest.
L. A. Giddings is now east buying the late novelties in the way of Summer Goods.
GIDDINGS BROS.,
[illegible] South Tejon St.

PROTECTION
W. F. M'KEEHAN,
Wholesale and Retail Grocer,
118 South Tejon St.

We sell you this list as a whole for $10 00

50 lbs Fine Granulated Sugar	$1 00
1 lb Castle Rock Creamery Butter	25
1 lb fresh Ranch Butter	25
2 doz fresh Eggs	25
10 lbs choice Refined Lard	1 00
1 lb K. C. Baking Powder	25
50 lbs Flour	75
3 lb cup California Plums, any kind	15
2 lb can " Grapes	15
3 cans best Sugar Corn	25
2 " " Tomatoes	25
2 " " 1 lb Salmon	30
1 lb Broken M. & J. Coffee	30
1 lb Package Coffee, any kind	25
1 lb Mixed Candy	15
3 lbs Soda or Oyster Crackers	25
3 lbs French Prunes	25
3 lbs New Raisins	25
1 bottle Vanilla or Lemon Extract	10
3 lbs Lima Navy or Mexican Beans	25
3 lbs Rice	25
6 lbs Rolled Oats	25
3 Mackerel	25
1 gallon can Table Syrup	60
6 bars Laundry Soap, any kind	25
½ lb Pure Ground Pepper	15
½ lb " " Cinnamon	15
½ lb " " Ginger	15
½ lb " " Mustard	15
10 sacks Salt	25
1 lb best Japan Tea, of any kind	50
1 good broom	25
1 box Blacking	25
3 lb Packages Corn or Gloss Starch	25
	$10 00

Prepared to submit to any test of the excellence of our goods. Willing to demonstrate at all times that our prices are the lowest. With lowest prices, best goods, and our guarantee of satisfaction or money refunded, we ask you to give us a trial satisfied that afterward you will come here naturally, because it will save your dollars.

W. F. M'KEEHAN.
Telephone 130.

Some People select Their Meats in small Shops & Where there is neither quantity nor quality, nor experienced men to serve them.

Sensible People Get Steaks and Roasts, Spring Lamb and Mutton
And everything in the Meat and Vegetable line at the best shop they can find.
GREEN'S
City Market.

STARK & SINEY
Telephone 67. 14 S. Tejon.

THE Hassell-Talcott FOUNDRY AND IRON Company.
Iron, Wire and Brass Work
Machine Work.
SPECIALTY—WROUGHT IRON FENCE
Office and Salesrooms, 13 to 21 W. Huerfano Street, Colorado Springs, Colo. Works, Colorado City, Colo.

FRESH CAUGHT
ARE THE
[illegible]
AT THE
EL PASO FISH MARKET,
John W. Chubb, Prop'r.
[illegible] Kiowa Telephone 116.

WOMAN'S EXCHANGE
AND
Art Bazaar,
[illegible] East Kiowa Street.

Buy Fine Shoes!
At the Same Price you Pay for Cheap Ones.

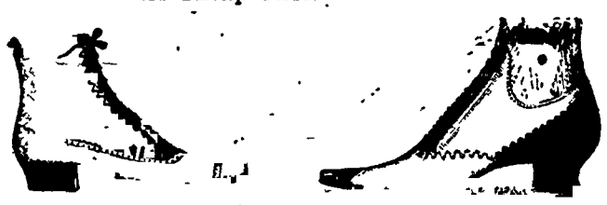

Our May Sale
Is a Grand Success, and we shall endeavor to make it more attractive by putting on sale.

500 pairs Ladies' $1.25, $1.50 and $2 Kid Oxfords at 90c. and $1 per pair.
300 pairs Ladies' fine $3.50 and $4 Kid turn and welt sole Button Shoes at $2 per pair, A to E widths.
200 pairs Ladies' fine French Kid $5 and $6 Button Shoes at $3. A to D widths.
100 pairs Boys' School Shoes, 11s to 2s, at $1.25 and $1.50. Will give as good satisfaction as a $2 shoe.
100 pairs Infants' Kid Button Shoes at 30c, 40c and 50c.
100 pairs Ladies' Kid Opera Slippers, 90c.
350 pairs Men's $1.50 and $2 Calf Shoes, at $1.10 per pair.
75 pairs Men's Oxford Ties reduced from $2.50 and $3 to $1.50. Good sizes on hand.
$5 buys choice of any $6, $7 or $8 Men's fine hand-sewed shoe in our store for the next ten days. We have these in all styles of toe and all widths.

Store open Saturday until 10 o'clock p. m.
THE FAMOUS SHOE HOUSE,
20 South Tejon St.

Tents and Camp Goods
We have a large stock of TENTS. Call and get our prices before you buy.
We are selling the HOME STEEL RANGE the best range in the country for the price.
JOHN T. CLOUGH,
110 SOUTH TEJON STREET.

REPORT OF THE CONDITION OF THE

First National Bank

Of Colorado Springs, Colo.,

As Made to the Comptroller of the Currency, May 4, 1894:

RESOURCES.			LIABILITIES.	
Loans and Discounts		$ 54 8080 92	Capital stock	$100,000 00
U. S. Bonds to secure circulation		50 000 00	Surplus and undivided profits	156,462 20
Premium on U. S. Bonds		1,500 00	Circulation	17,500 00
Real estate, furniture and fixtures		13 500 00	Deposits	721,050 02
Due from U. S. Treasurer (5 per cent. fund)		1,125 00		
Due from United States Treasurer	3,000 00			
Bonds and warrants	78,083 14			
Due from banks	178,445 47			
Cash	147,168 73	406,697 30		
Total		$993,012 22	Total	$993,012 22

STATE OF COLORADO, } ss
COUNTY OF EL PASO, }

I, J. A. Hayes cashier of the above named bank, do solemnly swear that the above statement is true to the best of my knowledge and belief. J. A. HAYES, Cashier.

Subscribed and sworn to before me this 4th day of May, 1894.
ISABEL SUTTON, Notary Public
My Commission Expires August 19, 1894

CORRECT—Attest:
J. J. HAGERMAN,
B. F. CROWELL,
RICH. J. BOLLES
} Directors.

MATTHEW KENNEDY
NO 18 NORTH TEJON ST.
Real Estate, Insurance, Loans
HOUSE OF 5 ROOMS, Lot 50x190, North Tejon, $1,500.
Can be sold for less than the bare lot is worth.
TWO LOTS on East Platte avenue, at two-thirds value.
HOUSE TO RENT, FURNISHED
VERY DESIRABLE 5 ROOM COTTAGE, with every modern convenience, centrally located. This cottage has been rented and is in first-class shape.
3 ROOM COTTAGE, fully furnished, $15.

THE WILBUR DRY GOODS
Monday, May 14,
We shall place on sale 50 dozen Ladies' Black Lisle Thread Hose, same as we have always sold at 50c pair. We have them in 8, 8½, 9, 9½.
Price During this Sale, 3 prs $1.
Just received: One lot Figured Sateens, before to sell at 20c. Other houses have cut this to 15c. We always go lower.
Our Price 10c.
THE WILBUR DRY GOODS

H. T. O'BRIEN
Harness and Trunk Manufacturer
Just Received:
The Latest in Fine Harness,
Heavy Harness,
Saddles,
New Trunks,
New Valises,
Lap Robes,
Horse Furnishings.
We Have Every Thing You Want In our Line of Goods or can make Anything to Order.
Mexican Art Stamp Work a Specialty.
We Can Repair Anything.
H. T. O'BRIEN.
Telephone 75. 18 South Tejon St.

JUST ARRIVED.
16,000 lbs. of the
Latest Styles in Furniture.
MANY NEW THINGS
Handsome, Useful and Ornamental.
COME AND SEE.
COLORADO SPRINGS FURNITURE COMPANY,
106 North Tejon Street.

SUPREMELY EXCELLENT ARE THE
Sterling—$135.
Union $125.
Hickory $120.
Lindsay $85.
Liberty $85 to $125.
BICYCLES
We have also cheaper grade bicycles for boys and children. We make a specialty of repairing. We rent bicycles by the hour or day. All kinds of bicycle supplies constantly on hand. Come and see us and we will give you a good bargain in any kind of a bicycle.
We have a fine line of L. A. W. Bicycle Shoes.
15 North Cascade Ave. F. W. WHITE

PORTFOLIO FREE THE SOLDIER IN OUR CIVIL WAR
With each dollar's worth of goods we will give you one of these Portfolios *free. No coupons*
New Books—A Journey in Other Worlds, by John Jacob Astor; The Man in Black, by Stanley J. Weyman; Found Wanting by Mrs. Alexander; The Rich Miss Riddell, by Dorothea Gerard; Under the Red Rose, by Stanley J. Weyman.
Fine Engraving done on short notice.
A fine line of Tablets and Writing Papers kept in stock.
The Postoffice Book Store. Raymond Reed, Proprietor
30 S Tejon St. 1st door north

ESTABLISHED 1872
El Paso County Bank
Capital Paid In $100,000
Surplus 20,000
Transacts a general banking business. Drafts drawn on the principal cities of the States and Europe.
WM S JACKSON, Cashier. J H BARLOW, Asst Cashier
Members of the Firm: Wm. S. Jackson, C. H. White, J. H. Barlow